Second Edition

Newport Daily News.

Second Edition

ESTABLISHED 1846. NEWPORT, R. I., TUESDAY, MARCH 19, 1907. PRICE TWO CENTS.

Never Take It for Granted

You're sure to be disappointed. The only way to know is to keep posted. Five years ago you'd have dismissed the idea of a "Brass Bed" as a piece of sheer extravagance; or if you allowed yourself to think of it a minute, your thoughts immediately wandered to Providence or Boston. Today it's different.

Brass Beds.

No stock anywhere offers greater opportunity for your choosing, and the tremendous merchandising of this big 3-store combination brings the price way down to the used to be cost of the more ordinary iron sort. For instance:

Here's a perfect little beauty, with heavy 1 1-4 in. posts and swell foot, all brass and protected with the best lacquer known—

$18.00.

A. C. TITUS CO., 225-229 Thames Street, Newport, R. I.

FOR SALE.

Cottages, Tenement Houses and Real Estate of all kinks in all parts of the city.

Come in and see what we can show you.

WM. E. BRIGHTMAN,

Corner Spring and Franklin Streets.

Easter Offerings.

Here are several standard makes of dependable Oriental merchandise especially arranged for Easter offering. We submit seasonable goods the right time at matchlessly low prices. Style and fashion both for the well-dressed ladies.

Shirt Waist Pattern Sale.

We offer 150 choice Shirt Waist Patterns, in assorted designs, colors white and pongee; front, collar and cuffs handsomely embroidered in latest oriental line openwork and raised figures. Usual price $1.25 and $1.50, Easter Sale 75c

200 Persian and Japanese Belts.

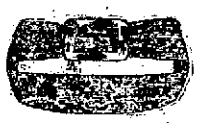

Assorted Jap silk, brocaded, genuine leather, dragon and character patterns; also Persian silver and gold braid in rose, violet and classic effects; very stylish for Easter. Usual $1.50 values at 50c

35c. Turkish Slippers at 25c. pr

Over 150 hand-made Slippers in different sizes and colorings to be closed out to make room for the new lot. Per pair, special 25c.

Stylish Collar, Yoke and Chemisette Sale.

$5.00 Florentine Collars, at	$3.00
$6.00 Emb. Linen Collars, at	$4.00
$2.50 Stylish Yokes, at	$1.50
$2.00 Stylish Yokes, at	$1.25
$1.50 Stylish Yokes, at	.75
$3.00 Choice Chemisette, at	$1.50
$2.25 Choice Chemisette, at	$1.25
$1.50 Choice Chemisette,	at .75
$1.00 Choice Chemisette,	at .50
.50 Choice Chemisette,	at .25

200 very popular, durable and washable ladies' Turn Overs and Collars in Renaissance, Florentine, Emb. Linen and lace medallions, in great variety of patterns. Regular 15 to 25 cent values, Easter Sale price .07

The NEW STORE JOHN H. KAZANJIAN & CO.

Cor. Bath Road. TEL. 85. 166-168 Bellevue Avenue.

TO SEE ROOSEVELT AS A FRIEND.

President Mellen Says He is to Represent Only Himself.

NEW YORK, March 18.—"The railroad presidents invited by J. Pierpont Morgan to discuss the situation with President Roosevelt have been unable, after a meeting, to harmonize their divergent views regarding the relations between the railroads and the federal government," says President Mellen of the Consolidated railroad in an interview made public here today. "I shall go to Washington to represent Charles S. Mellen of the New Haven railroad. Whether Presidents Newman, McCrea and Hughitt will visit Washington I do not know.

"I think it would be almost impossible to apply a federal law to interstate railroads without injustice to some. But in this, as in other matters, the railroad presidents agreed to disagree. We found our views regarding the relations of the national and state governments to the railroads were so diversified we could not harmonize them. However, we both met and separated as the best of friends.

"President Roosevelt is a particularly dear friend of mine. So I am going to see him as a friend. Whether or not we agree on railroad matters is another thing."

Asked why the four presidents in particular were selected, Mr. Mellen said:

"That's what I don't know. The four roads were not particularly representative ones, either geographically, administratively or financially. In this combination the great Western railroad systems and the big Southern lines had no one to speak for them. The Hill roads and the Harriman roads had no voice.

"Accordingly, if we tour had gone to Washington together the purpose of our going might have caused peculiar complications of all sorts. It would have been generally misunderstood. People would say that certain interests, certain districts of the country, were represented, while others were left out in the cold, and no matter how high and honorable our purposes, we would most certainly be misjudged."

AGARARIAN MOVEMENT GAINING.

Roumanian Peasants in Revolt Against Farmers and Taxes.

BUCHAREST, Roumania, March 19.—The agrarian movement in North Moldavia, where the peasants are in revolt against the exactions and tyranny of the farmers and the new taxes recently voted by the Roumanian Parliament, is rapidly spreading and is causing much anxiety to the government. The town of Botasahni was raided yesterday by 2,000 peasants, who plundered the large Jewish quarter and maltreated the Jewish storekeepers. Troops have been sent there and to other points where disturbances have occurred. The government is preparing to take energetic measures to suppress the agitation.

MARCH 18, 1907.

We beg to call attention to the following articles just opened.

40 Select Antique Anatolian Mats at $7.50 to $15.

72 styles of Japanese Cups and Saucers at 25c. each.

24 styles of After Dinner Cups and Saucers at 10c. to 25c.

150 Crepe Kimonas in plain colors, at $1.25 each.

12 dozen Lace Stock Collars at 15c. to 75c. each.

New goods arriving daily.

THE KAZANJIAN COMPANY, Kazanjian Building.

Telephone 1011. KAZANJIAN BUILDING.

JELLIFFE AGAIN CROSS-EXAMINED.

Jerome Refers to Book Edited by the Alienist.

Questioning Dragged Along With Great Slowness.

NEW YORK, March 19.—The hope that the Thaw case would go to the jury this week was all but dispelled at the conclusion of the morning session today. District Attorney Jerome seemed to have decided over night to change the tactics he used yesterday in quickly disposing of the experts for the defense. He recalled Dr. Smith Ely Jelliffe, who was on the stand when court adjourned last night, and put him through a long and tedious cross-examination.

Dr. Jelliffe was still on the stand when the luncheon recess was ordered. After he finishes there will be four more experts called in behalf of Thaw.

District Attorney Jerome continued his cross-examination of Dr. Smith Ely Jelliffe of the alienists for the defense, who was on the stand yesterday afternoon when adjournment was taken.

"In your answer to the hypothetical question, doctor," began Mr. Jerome, "did you interpret the question in the light of facts which are outside the question?"

"Why, in a way certainly," answered Mr. Jelliffe. "My knowledge of the alphabet allowed me to read the question, but there is nothing about that in the question."

"Did you answer it in the light of information furnished you about this defendant not in the hypothetical question?"

"I did not."

"Did you have such information?"

"I did."

"Did you deem this information of importance?"

"I deemed it of value."

"But you excluded these facts in framing your answer?"

"So far as it is possible for the human mind to exclude such things I did. I have tried to answer conscientiously."

Mr. Jerome produced a book edited by Dr. Jelliffe and attempted to induce the alienist to admit a classification of insanity contained therein. Mr. Jerome took up each class of insanity mentioned in the book, and asked the witness if that was the class of insanity Thaw was suffering from when he shot Stanford White. The witness before answering each question insisted upon reading the descriptions given in the book. The cross-examination dragged along slowly, and was something of a surprise, in view of Mr. Jerome's expeditious handling of the experts yesterday.

When Mr. Jerome came to the section relating to dementia praecox, paranoia and other diseases he became insistent. Dr. Jelliffe had declared Thaw was not suffering from any of the previously mentioned diseases.

"Now doctor, does that classification as to paranoia, etc., contain the disease from which 'H. K. T.' was suffering?" asked Mr. Jerome.

"I have already said I believed he was suffering from some sort of insanity. It could have been any one of a number of forms. It is impossible to say which."

"What about paranoia?"

"To the best of my belief 'H. K. T.' was suffering from a paranoic state of insanity."

The chapter on paranoia brought out a long wrangle.

"Paranoia is a very broad term," said Dr. Jelliffe, "authors use it differently. I don't mean what you mean by it and you may not know what I mean."

"Was 'H. K. T.' suffering from paranoia as you use the term in this book," asked the district attorney.

"He may have been suffering from what is here described as acute paranoia."

"It is your opinion he was?"

"I have told you many times, Mr. Jerome," said Dr. Jelliffe, "that the hypothetical question does not contain enough facts to base any positive opinion upon. I can do no more than I have done."

"Do you know of any writers on brain storms?" asked Mr. Jerome.

"What do you mean?"

"I don't know," said Mr. Jerome, "I borrow the phrase from the learned Dr. Evans."

"There are several instances," went on Dr. Jelliffe, "of explosive outbreaks described by medical writers which are scientifically similar to the case under discussion."

After a long argument Dr. Jelliffe finally said:

"I am trying to cite cases to you which are similar scientifically to the one under discussion and while I am answering, I do not want to meet with your sophistry."

"You won't," said Mr. Jerome, "but I want to tell you that if this is going to develop into a talking match, I can go as far as you can."

There was a concerted sigh in the direction of the jury box.

In paranoia there are generally delusions, witness said, including delusions of persecution. The witness cited Thaw's will in which he left large sums of money for the prosecution of any one who might cause his death. And there was the fact that he carried a revolver.

"But," broke in the district attorney, "suppose it was true that some one was attempting to kill him, it would not be a delusion then would it?"

"Does this question prove," replied the witness hotly, "that some one was looking for 'H. K. T.' with a hypothetical—I mean a pistol."

Justice Fitzgerald joined in the general laughter.

Mr. Delmas objected repeatedly to Mr. Jerome's questions, but Justice Fitzgerald overruled the attorney for the defense.

Dr. Jelliffe went into a long discussion in answer to a question put by Mr. Jerome as to the coherency of Thaw's conversations on the Madison Square roof garden the night of the tragedy.

An idea of the scope of the cross-examination at this point may be had by the fact that Mr. Jerome and Dr. Jelliffe spent many minutes discussing whether or not it was coherent for one person to want to introduce a buxom brunette to another.

"I do not think such a conversation," said Dr. Jelliffe, referring to Thaw's

Continued on Seventh Page.

ANOTHER WEEK AND NO CHANGE.

Relative Standing for Senator the Same.

Only Routine Business in Separate Houses.

[Special despatch to the News.]

PROVIDENCE, March 19.—There were three absentees in the General Assembly today when the vote was taken in joint assembly for United States Senator. They were Senator Arnold of Westerly, a Colt man, and Senator Gardner of Providence and Representative Boucher of Woonsocket, Goddard supporters. The result of the ballot was as follows:

For Robert H. I. Goddard, 39.
For Samuel P. Colt, 37.
For George P. Wetmore, 31.
For George H. Utter, 1.

In the senate Senator Sanborn reported from the judiciary committee the act authorizing the city of Newport to hire $150,000 to take up existing notes, with a recommendation of passage in concurrence with the house. It was placed on the calendar, to be considered tomorrow.

An act authorizing the city council of Providence to grant a Saturday half-holiday to all city employes was passed in concurrence.

In the absence of Senator Gardner of Providence, and at the request of Senator Stiness, consideration of the act allowing a popular vote for United State Senator was postponed until Thursday.

Senator Jenks introduced a bill taking from sheriffs the power to demand surety for costs from complainants in civil cases, and it was referred to the judiciary committee.

Others matters acted upon in the senate were of a routine character.

In the house Mr. Rattey of Central Falls introduced a bill exempting druggists from giving bonds in advertising their applications for licenses, and Mr. Carroll of Providence introduced an act authorizing the state sealer of weights and measures to prepare a device which will show not only the weight but also the price of various commodities to be sold. Both were referred to the judiciary committee.

Various appropriation bills were reported by the finance committee and placed on the calendar, and matters of a routine nature were taken from the calendar and passed.

LATEST NAVAL NEWS.

Movement of Vessels Reported to the Department Today.

(Special despatch to the News.)

WASHINGTON, March 19.—The following orders to officers were issued by the Navy Department today:

Ensign C. A. Blakely, detached from the Denver and ordered to the Mayflower.

Ensign B. A. Canada, ordered to the Vermont.

Surgeon H. C. Curl, ordered to the Naval Medical School, Washington.

Assistant Surgeon F. A. Brooks, detached from the naval hospital, Mare Island, and ordered to the Annapolis.

Gunner A. C. Steinbreimer, ordered to the navy yard, Norfolk.

Warrant Machinist R. Jeffares, detached from the Des Moines and ordered home.

Warrant Machinist O. A. Currier, placed on the retired list.

The following movements of naval vessels were reported today to the department:

Arrived—Galveston at Tien Tsin, Louisiana at Hampton Roads.

Sailed—Dolphin, from Havana for Guantanamo.

Patchin.

TRAINING SHIP BLOWN OVER.

Several Workmen Injured in Accident at Copenhagen Shipyard.

COPENHAGEN, Denmark, March 19.—Danish training ship Viking was blown over during a storm, in a ship building yard her today. She had 400 workmen on board at the time and it is believed that about 50 of them were drowned.

The first reports of the casualties resulting from th coverturning of the Viking were exaggerated. Only 10 workmen were injured and there was no loss of life.

The Viking was a new ship in course of construction.

WINS IN STRAIGHT SETS.

C. E. Sands Defeats Pierre Lorillard in Court Tennis.

BOSTON, March 19.—With two former champions surviving from yesterday's play, interest in the national court tennis championship at the Boston Tennis and Racquet club today continued unabated. Joshua Crane, Jr., of this city, who has thrice held the premier title, was pitted today against Foxhall P. Keene of New York, and Charles E. Sands of New York, a former title holder, was matched against Pierre Lorillard, Jr., also of New York. The winners of these two matches will meet Thursday to decide who shall have the honor of meeting Jay Gould, the 17-year-old New Yorker and present champion, on Saturday.

The match between Pierre Lorillard and C. E. Sands resulted in a victory for Sands in straight sets, 6-0, 6-4, 6-2. Sands's victory was of a runaway nature, for he outclassed his opponent in every department of the game. Lorillard played a steady hard-hitting game, but was weak on his floor game. Sands, on the other hand, played a perfect floor game and volleyed splendidly. He was especially strong on his back hand volleys.

NORTH COAST OF HONDURAS.

Entire Distance Threatened by Warships of Nicaragua.

WASHINGTON, March 19.—Despatches received by the State Department indicate that Nicaraguan warships are threatening the entire north coast of Honduras.

PRICES CRUMBLE AWAY ON MARKET.

Hill and Harriman Stocks Greatest Sufferers.

Excitement as Great as That of Last Thursday.

NEW YORK, March 19.—Prices crumbled away during the first hour of trading in the stock market today and the precipitancy of the decline recalled the market of last week, and gave rise to renewed uneasiness. The greatest sufferers were the Hill and Harriman stocks, St. Paul, Reading and American Smelting. Union Pacific fell 7 points without any sign of support. Smelting 4¾, Reading 5⅝, St. Paul 5, Great Northern preferred 4, Northern Pacific 4¼. Amalgamated Copper 3¾, Anaconda 3⅜ and Delaware & Hudson and many active stocks between 2 and 3.

Selling for foreign accounts was an important element in the weakness, and fears were entertained that trouble was brewing in some of the foreign financial markets. It was believed also that there was selling out of accounts that were helped through the slump of last week, on condition that opportunity would be taken of the first recovery in the market to reduce holdings.

The break in the first hour was ascribed to a variety of causes, chief among them being a persistent rumor that one or more failures were imminent. London sold about 60,000 shares in the first hour, chiefly Erie, Southern Pacific and Steel.

While prices were crumbling away around 11 o'clock rumors of trouble among members of the exchange were current throughout the financial district. Gossip dealt with a number of names, among others a prominent western commission house and a firm of local operators who were supposed to have been helped out of their difficulties last week. The excitement on the exchange was quite as great as that of last Thursday, when the panic was on. Considerable stock was thrown on the market at any price it might bring.

Before noon it was announced that the clearing house sheets of the members had gone through. It was intimated in unofficial quarters that several members had been carried over and that their affairs were being investigated by a stock exchange committee. Among the alarming rumors of the morning was one affecting a banking house, which is said to have suffered losses or loans made on collateral of negotiable value.

Shortly after noon it was learned from an authoritative source that a private settlement had been effected between at least two stock exchange firms and their creditors. It was also said that all danger of suspensions or failures had passed for the day.

E. H. Harriman today denied a report in circulation to the effect that he intends to retire from active railroad work.

The market showed weak spots from time to time, but the semi-demoralization of the first hour was not continued. Rallies from the low point of between 3 and 4 points for the weakest stocks occurred as time passed, and nothing occurred to justify the fears that a failure was imminent. The market continued feverish, however, and fell into dullness, owing to the supposition that assistance had been extended to avoid a failure.

ONLY 30 COSSACKS ARRIVE.

Reports Regarding Large Number of Russians in Teheran False.

TEHERAN, Persia, March 19.—The alarmist reports regarding the arrival here of numbers of Russian troops are groundless. In all 30 Cossacks, without their horses, have arrived to relieve the guards at the Russian consulates at Kermal, Kermanshah and Ispahan. The Russian legation at Teheran has a guard of 14 men, all told.

Ex-Vizier Atabek-Azam is expected here in a few days.

Green Vegetables.

Fresh Tomatoes,
String Beans,
Egg Plants,
Green Peppers,
Beet Tops,
Oyster Plants,
Cauliflowers,
Rhubarb,
Spinach,
Celery, Lettuce, etc.

—AT THE—

Marlboro Market

91 Thames St., Cor. Marlboro

OSTEOPATHY.

CLARENCE H. WALL, D. O.,

Office 124 Mill Street,

NEAR BELLEVUE AVENUE.

Hours 11 to 4. Tuesday and Friday.

When you want good clothes COMMERFORD is prepared to make them up.

218 Thames St.

Fresh arrival of

NORTHERN TURKEYS,

ISLAND PIG PORK,

HILL TOP and COGGESHALL FARM VEAL and EGGS,

Oyster Plants, Beet Tops, String Beans, Rareripes, Green Peppers, Spanish Onions, Hubbard Squash, Celery, Hothouse and Southern Lettuce, Spinach and Kale.

J. ALTON BARKER,

340 & 348 Thames Street.

HURL EPITHETS AT EACH OTHER.

Angry Scene Between Right and Left Parties.

Government's Program Read in Parliament.

ST. PETERSBURG, March 19.—The ministerial declaration, setting forth the government's program for legislation, was read today by Premier Stolypin before the lower house of Parliament, assembled in the hall of the nobility, instead of the Taurida Palace, which is undergoing repairs. Later in the day the declaration will be read before the Council of the Empire, or upper house, at a special session.

The declaration of policy, which was conciliatory in tone, was received in respectful silence. M. Stolypin received hearty applause from the conservatives at the close of the address. But the first speech, that of Prince Zereteli, in behalf of the Social Democrats, provoked an angry scene between the Right and the Left parties, in which such epithets as "liar, murderer and incitor of outbreaks against the Jews" were freely exchanged.

After an incendiary speech Prince Zereteli proposed a resolution in behalf of the Social Democrats, which arraigned the government for violating all the rights of the people promised in the Imperial manifesto of October 30, 1905.

Prince Dolgoroukoff, in behalf of the Constitutional Democrats, then moved that the House, having listened to the ministerial declaration of policy, proceed to the order of the day. A general debate followed.

The speakers were all Conservatives or Social Democrats, the other parties

(Continued on Fifth Page.)

BOCK BEER

Is Now Ready

For delivery in wood or glass

SEND YOUR ORDERS TO

D. W. SHEEHAN,

18 and 20 KINSLEY'S WHARF.

Phone No. 236

Geo. E. Vernon & Co.

Cabinet Makers, Decorators

—AND—

Upholsterers.

IMPORTERS OF

Antique Furniture

91 John Street.

OUR NEW LINE

Of WALL PAPERS for 1907 contains a wider variety of grades and combinations than any previous offering.

High-class SPECIALTIES that are popular and popular styles that are high class.

RALPH R. BARKER, 99 Spring Street.

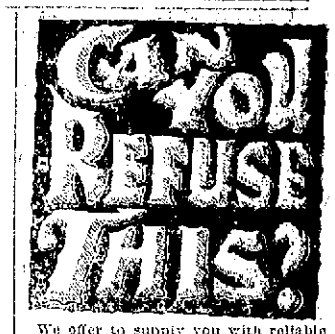

We offer to supply you with reliable meats at low prices.

All the meats that come here are inspected by the government first and then by us. Uncle Sam decides if the meat is fresh and wholesome—We decide whether it is tender and juicy enough for our particular trade and if so we accept it.

No fears of unwholesome eating but the choicest pickings of the best houses combined.

F. H. Coggeshall, 2 Washington Sq.

THE BEE HIVE

Easter Opening!

March 19

THE NEW

Spring Suits Hold a Reception.

March 19 marks the date of one of our most important events. It designates the advent of our greatest Fashion Show. It's too interesting an occasion to miss—it's too great an occasion to undervalue. All dress particular—beauty loving, style curious women will be here.

Don't stay away because you don't want to buy. This is another occasion. The New Suits are on parade—viewing, criticising and trying-on is in order. Come!

Superbly Stylish Spring Coats Inexpensively Priced.

Our collection of Spring Coats for women is going to excite the keenest admiration of our customers. They are charmingly smart and trig, dashing and swagger quite beyond description. A complete variety of models in modish coverts and new fancy suitings is shown, and prices are alluring indeed.

Correct Spring Styles In Children's Garments.

We have gathered an admirable assortment of Children's Garments, which embody the very last touches of Fashion.

All of these garments were chosen with unusual care and taste, and the last one of them is perfect in tailoring and finish.

We have bargained well for these graceful garments for children and the prices we have put upon them will appeal to the most sensitive purse.

The Tailored Skirts For Spring Are Marvels of High-Class Work.

Women with refined tastes for dress will never again be asked to view such an assemblage as these new Skirt models present. Every garment shown is of the latest conception—made in perfect harmony with fashion's whims—made by experts and made correctly.

Come and see the new arrivals for the Easter trade.

HESS-LEYS CO.

This Morning's News.

HUNDREDS OF MESSAGES.

Birthday Greetings Forwarded to Grover Cleveland, in the South.

PRINCETON, N. J., March 18.—It would require a bushel basket to hold the letters, telegrams and other messages of congratulation received today at the home of Mr. and Mrs. Grover Cleveland on the occasion of the seventieth birthday of the ex-President. A number of the felicitous greetings were forwarded to Mr. Cleveland, who is now enjoying his annual spring pleasure trip in the South, visiting his old friend, General E. P. Alexander, at Georgetown, S. C. It is to these regular hunting and fishing trips that Mr. Cleveland attributes in no small measure his robust health at the age of three score and ten.

It is interesting to note that of the 25 men who have served as President of the United States, eight of the first 12 who filled the office lived to 70 years of age or older, while of the 13

GROVER CLEVELAND.

who followed in the office of chief executive of the nation there were but four who lived to the age of 70—Presidents Fillmore, Buchanan, Hayes and Cleveland. Of the first 12 Presidents John Adams lived to the age of 90, James Madison died at 85, Thomas Jefferson at 83, John Quincy Adams at 80, and Martin Van Buren and Andrew Jackson at the age of 79 and 78, respectively.

Of the last 13 Presidents none have attained the age of 80. James Buchanan, the oldest, died at the age of 77. Millard Fillmore was 74 at the time of his death, and Rutherford B. Hayes passed away soon after he had reached his seventieth birthday.

It is now 22 years since Mr. Cleveland first assumed the burdens of the White House. Only six other Presidents lived so long after their inaugurations, and these were the two Adamses, Jefferson, Madison, Van Buren and Fillmore. No President inaugurated in the past half-century, except Mr. Cleveland, has survived his inauguration for more than 16 years, which was the record of General Grant.

A bronze tablet commemorative the birth of Cleveland was unveiled today in the room in which the former President was born. It is in the old parsonage of the First Presbyterian Church, in Caldwell, N. J. The tablet bears the inscription, "In this room Grover Cleveland was born March 18, 1837." It was unveiled by Dean Andrew West of Princeton University, Richard Watson Gilder and President John H. Finley of the College of the City of New York.

ROCKEFELLER'S PROPOSED GIFT

May Bestow at Least $50,000,000 Upon City of New York.

NEW YORK, March 18.—According to a member of the young men's Bible class of the Fifth Avenue Baptist Church, who is a personal friend of John D. Rockefeller, and in a position to know of his affairs, the head of the Standard Oil Company proposes soon to make a princely gift to the city of New York. This man, whose name for various reasons cannot be divulged, says the gift will be partly charitable and partly educational, but he does not care to state at this time the exact nature of it. It will amount to at least $50,000,000, and it will be bestowed in a manner that will be of great and lasting benefit to the residents of this city.

This man said that when Mr. Rockefeller was conferring with his son at Lakewood, N. J., a fortnight ago, the meeting was not for the purpose of discussing any immediate gift, but was on the subject of Mr. Rockefeller's will, which document the oil king was then completing, with the aid of his son and his lawyers.

It is said that this document will astonish the world when it is made public. It will, it is declared, donate no less than $250,000,000 for charitable and educational purposes, and it will be so bestowed that the benefit therefrom will almost be perpetual.

The bequests which Mr. Rockefeller makes in his will will do more by the things of the country than any act of statesmanship can do it, it is stated. The manner in which these bequests will be bestowed is said to be latently educational and charitable. While there are some contributions for religious purposes, it is stated that Mr. Rockefeller does not think it necessary to extend any great financial aid to churches. To his manner of thinking the churches are growing stronger and stronger and there is no danger that they ever will need any great financial assistance from one man.

Mr. Rockefeller, however, is said to be much in favor of the spread of education, and to the furtherance of this end he has done much in his will. He believes that education will make this country the greatest in the world, and that every cent contributed toward that object will help to make better citizens and better Christians.

As to the charitable bequests, it was said some time ago that Mr. Rockefeller had in mind building model tenements for the poor, such as have been erected in some European cities. Not to embarrass in some cleanliness and the man who can live in clean surroundings and in neighborhood, with plenty of light and sunshine and pure water, will, in Mr. Rockefeller's opinion, it is declared, become a good, upright citizen.

In his will, according to the same authority, Mr. Rockefeller has provided these three things: Bequests for religious purposes, through one of those sums, liberal bequests for education, and what are described as princely bequests for charitable purposes. It is said that there is scarcely a man, woman or child in New York who will not be benefited in some way by these prospective donations.

TO BE FINED AND IMPRISONED.

Four Influential Cattlemen Sentenced in Land Frauds Case.

OMAHA, Neb., March 18.—The most important land case in Nebraska ended today in the sentence of four influential cattlemen by Judge W. H. Munger of the United States court. Bartlett Richards and William G. Comstock were sentenced to pay a fine each of $1,500 and serve a year in jail; Charles G. Jameson and Acquilla Triplett were sentenced to pay a fine of $500 and serve eight months in jail. These men were indicted and tried for conspiracy to defraud the United States out of the use, possession and title to public land, consisting of upwards of 200,000 acres in northwestern Nebraska. All the defendants made motions of appeal, which will be argued later.

It was the most sensational land trial ever conducted in Nebraska, owing to the prominence and financial standing of the two principals, Richards and Comstock. It was against them primarily that the President's campaign of enforcing land laws was directed.

FAIRBANKS "BOOM" STARTED.

Informal Banquet Given Vice President in Chicago.

CHICAGO, March 18.—An Illinois "boom" for the Presidential candidacy of Vice President Fairbanks was started at an informal banquet tendered Mr. Fairbanks at the Auditorium Annex by the Irish Fellowship Club. Among those present were Congressman William Lorimer, Charles G. Dawes, Edward Shurtleff, Speaker of the Illinois house of representatives; John M. Harlan, former Judge Elbridge Hanecy and others. In introducing the Vice President, former Judge Hanecy, the toastmaster, said that Chicago "in bringing out Mr. Fairbanks for the Presidency, would be found to prove once more a 'picker of the winner' just as other Chicago clubs had distinguished themselves by picking winners." Other Speakers, including Lorimer, Harlan, Dawes and Shurtleff, seconded Judge Hanecy's sentiments. Vice President Fairbanks said: "I am so overcome with gratitude at the kind reception that I cannot find words to express myself."

TRUJILLO BEING STORMED.

City of Honduras Suffering Attack From Nicaraguan Warships.

WASHINGTON, March 18.—Trujillo, Honduras, is reported to have been stormed by the Nicaraguan vessels. A despatch received by the State Department today from Phillip R. Brown, secretary of the American mission to Honduras and Guatemala, and who is now at Tegucigalpa, Honduras, dated March 16, announced that a report was in circulation in that city that Trujillo was being stormed.

CASTRO RETURNS TO CARACAS.

His Progress From Station to Villa a Continuous Ovation.

CARACAS, Venezuela, March 16, via Willemstad, Island of Curacao, March 18.—President Castro, finding the air of Macuto growing hot, returned to Caracas today, giving evidence of wonderful improvement in his health. The progress of President Castro from the railroad station to the villa Ignacio, where he will reside, was one continuous ovation.

THE

King-McLeod Company.

Dress Materials

For the

EASTER GOWNS.

Time to think of your Easter Gowns. Our stock of dress fabrics is now complete with the newest European and American makes. The latest creations for smart gowns are here.

"IWAN SIMONIS"

The Queen of Broadcloths.

An ideal fabric for costumes, made in Belgium, London, shrunk, permanent finish and spot proof. Its beautiful mirror surface is not impaired by rain or moisture. It is ready for the needle, not requiring to be sponged like other cloths.

We are agents in Newport and our price is

$2.50 per yard,

Which is less than city stores charge. Not only do we carry the widest assortment of new dress goods and broadcloths, but by careful examination and comparison of quality, you will find that the values are better than can be found in any other place.

Boston Store.

TO CURE A COLD IN ONE DAY

Take LAXATIVE BROMO Quinine Tablets. Druggists refund money if it fails to cure. E. W. GROVE'S signature is on each box. 25c.

For Fifteen Years

The Character of This Tea Has "Loomed Up" Conspicuously Above A Hundred Rivals.

"SALADA"

TEA.

BLACK MIXED GREEN OOLONG.

LEAD PACKETS ONLY. 30c., 40c., 50c., 60c. and 70c. per lb.

ALMOST WITHIN SIGHT

Steamer Jebba Wrecked Near the Suevic.

LONDON, March 18.—Almost within sight of wrecked White Star line steamer Suevic, the Elder Dempster line steamer Jebba, from Calabar, Lagos and other West African ports for Plymouth and Liverpool, ran on the rocks under the cliffs near Prawle point in the early hours of the morning. Her 70 passengers, many of whom were soldiers invalided home from the west coast of Africa and her crew were safely taken ashore by the breeches buoy. Heavy seas are breaking over the steamer, rendering the lifeboats which are standing by the vessel useless. The Jebba will prove a total loss.

"A Good Name."

YOU KNOW THE REST.

The State Chemist tells us that his analysis shows that four-fifths of all the products on the market today are adulterated. Your coffee contains chickory, your butter contains fats, your leather contains paper, your paint contains whiting. There is a paint, though, of good repute—the Colonial. Every ounce of this paint is pure. You will hear of that paint for years to come. Why? It stands on its merits; every gallon warranted.

For Sale by WM. B. SCOTT & CO., 8 & 10 Broadway.

LIVERY STABLES.

HORSES

Have them CLIPPED in the Spring. It's just the right thing. Then you'll be in the ring, with all up-to-date Bosses.

Best facilities for quick and satisfactory work.

Cooke's Stable,

Tel 1013. MARLBOROUGH ST.

F. W. Putman, Opt. D.,

Scientific Refractionist and Dispensing Optician.

For the very latest styles in optical goods and for thoroughly scientific eye examinations, call and see us. Fine repairing promptly done. Satisfaction guaranteed.

8:30—8:00. 113 Spring St.

Phone 188.

THE

GREAT BANKRUPT SALE

Is Now in Full Blast at the

CROWN CLOTHING CO'S.

Don't forget that there are

Plenty of Opportunities in Medium-Weight Wearables for Early Spring and Easter Wear Offered in this Great Bankrupt Sale.

A word to the wise is sufficient.

Now make $1 buy $2 worth of merchandise.

CROWN CLOTHING CO.,

237 Thames Street.

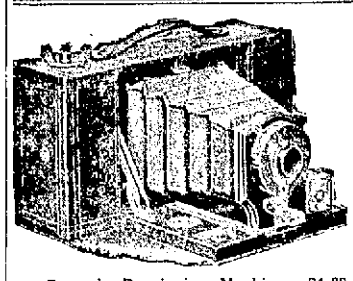

Spring is coming and you want a camera to take with you on your early spring expeditions.

Buy a No. 2 Folding Brownie for $5.

Other Brownie Cameras from $1 to $12.

Flexos, Bull's Eyes and Folding Kodaks of all kinds.

Brownie Developing Machines, $1.00. Also the Kodak, Developing Machine and Tank Developer.

A full line of fresh Films, Plates, Paper and all Photographic Supplies, for the amateur or professional always on hand.

A fine assortment of Instruction Books on all lines of Photography.

Geo. H. Chase, 167 Thames Street. 'Phone 644.

To Make Room for the Large Stock of

Easter Plants

I Will Sell All

PALMS

At Remarkable

Cut Prices.

Come and Get a Great Bargain.

F. L. ZIEGLER,

18 BROADWAY.

Harness! Harness!!

Owing to a special arrangement with a large harness manufacturer we are in a position to offer all grades at prices unheard of before on this island.

Look at these mammoth values in light harness.

10 Rubber Trimmed Harness, prices elsewhere $12, our price $8.50.

5 Rubber Trimmed Harness, russet or black reins, prices elsewhere $22, our price $16.

8 Nickel Trimmed, single strap, harness, competition prices $13, our price $8.50.

4 Nickel or Rubber Trimmed Harness, regular price $18, our price $14.

All grades in stock and at proportionate prices.

Your Horse and His Care.

How would your dinner relish if you hadn't salt to season with? How about your horse that eats dry feed if he hasn't the salt to go with it?

The cut shows the latest invention in a sanitary and economical salt holder that you fasten in the stall and the horse feeds at will. Less waste. No rust. A better horse in flesh and at its work. Try one. The complete outfit for 50c. Salt bricks 25c. each or $2.50 a dozen, at

The Geo. A. Weaver Co.'s,

19-23 Broadway.

Milkmen should keep them in reach of their cows, for more milk and better quality.

ROOFING PAPER.

If you are going to fix your buildings with Paper this Spring, give us a call. We carry such well known papers as Paroid, one and two-ply Amatite, Red and Black Jupiter, Red Neponset, Rexoid, one and two ply, Tar Paper, one, two and three ply, and Red and Blue Sheathing Paper.

Our Poultry and Chicken Wire has arrived, so we can furnish you with large or small quanitities and the prices are right.

ALEX. N. BARKER & CO., 201 Thames Street.

LUMBER. HARDWARE. CEMENT.

GASOLENE ENGINES

For Launches and Auxiliaries.

Jump spark ignition. No complicated sparking device to get out of adjustment. No Short circuiting. More power for size and weight than any Two cycle engine now on the market.

JUST RECEIVED NEW LOT COLUMBIA BATTERIES.

Marine and Automobile Repairs.

New and Second-Hand Automobiles for Sale.

NEWPORT ENGINEERING WORKS, 359-365 Thames St.

CYPHER'S INCUBATORS.

The Genuine and Only.

No Imitations.

Cypher's Incubators, Brooders, Poultry Food, Chick Food and General Poultry Supplies.

All sizes in stock.

We are the sole agents for Newport County.

Wm. B. Scott & Co.,

8 & 10 Broadway.

NEWPORT, R. I.

We Deliver Everywhere.

Free Trial

Latest 1907

VICTOR

In Your Home.

Have you heard "The Great Jose" sing "When You and I Were Young, Maggie?" This and all the latest songs and musical hits here for your selection, including February 1907 lists.

Cheer the Home.

Good music in your home and endless entertainment for your family and your friends, both old and young.

Here's Your Chance.

$1.00 Down,

50c. A Week now buys a Genuine Victor and 1 dozen Victor Records. 48 Hours' FREE TRIAL. If you don't want to keep it send it back at our expense—no charge for the Free Trial.

$26 .20 BUYS a splendid Victor and 1 dozen Victor Records. Get the Free Victor Catalog. Don't buy any talking machine until you try the Victor on our FREE TRIAL plan.

YOU KNOW the Victor Talking Machine—you know there is no other machine that is its equal in quality and durability—you know that all other disc machines are merely poor imitations of the original Victor. The Victor is the only instrument that actually reproduces—not "imitates"—the human voice with all its original sweetness, clearness and individual quality.

13 Farewell St. Telephone 971

W. A. MAHER. Open Evenings.

B. Morgan, Auto Garage, Tew's Court, Old Beach Road. Tel. 629.

Specialty Winter Repair of Motor Cycles, Automobiles, Launches, Motors, etc., by high grade machinists. Model and Patent Work a Specialty.

Winter Storage for Automobiles and Carriages at low rates.

THE TRADES.

Joseph H. Bullock,

Carpenter and Builder.

Jobbing promptly attended to.

SHOP WHITWELL AVENUE.

Telphone 897

ALEXANDER MICOL,

Carpenter and Builder.

Have your orders given me now for your hard wood floors, as I can save you money. Metallic ceilings of all kinds put up at cost; jobbing of all kinds promptly attended to. Telephone 1643. Residence and shop 35 Newport avenue. Estimates cheerfully given.

We are ready at all time to deliver

BLUE CRUSHED STONE

(Screened to any size). Path-Dressing, Plasterers' Sand, Concrete Gravel at lowest possible prices.

PECKHAM BROS. CO.,

Middletown, R. I. Telephone 1063-3.

P. O. Address Newport, R. I.

Daniel J. Mahoney, Mason Work.

I will give you an estimate to take down your old ceilings, replacing them with new ones, or concrete your cellar, repairing your chimneys, tiling your bathroom, fireplaces, vestibules, etc. Jobbing of all kinds attended to.

Residence 18 Pond avenue.

G. C. Lundgren,

CARPENTER AND BUILDER,

399 Thames street. Shop: 28 Long wharf. All kinds of shop work and jobbing a specialty. Telephone 1255.

MORGAN BROTHERS

Contractors and Builders,

All kinds of Mason Work, Brick-Laying, Plastering, etc., at short notice and lowest prices.

6 DEAN AVENUE.

Telephone 1466.

J. D. DICKSON,

Electrical Contractor,

BELLEVUE AVENUE.

NICKEL PLATING

—AND—

BRASS FINISHING.

A. E. BURLAND,

195 Thames Street.

Monuments.

J. B. COTTRELL,

Warner St., Opps. Island Cemetery.

CLARKE & BRIGGS,

Contracting Engineers

FOR

Heating and Lighting.

Personal attention given to all work.

Repairs for all heaters furnished at shore notice.

Crawford Boilers.

They save coal and do the work.

15 Mary St. Tele. 361-4. Newport R. I.

W. H. Coffyn,

CARPENTER and BUILDER.

JOBBING PROMPTLY ATTENDED TO.

Shop Langley Wharf Opp. P. O.

Residence 3 Broadway.

T. B. Connolly,

Plumbing Construction, Drainage and Ventilation

Telephone 411-2. Estimates Given.

41 HAMMOND STREET.

Robert Haire.

PLUMBING

In all its branches.

REPAIRING PROMPTLY ATTENDED TO.

Tel. 858-2.

9 SPRING STREET.

ALEX. J. FLUDDER,

MASON WORK

In all its branches.

Draining & Plumbing work a Specialty.

Dealer in first quality Akron Drain and Sewer Pipe,

Grease Traps, Chimney Flue Lining.

Extra Heavy Iron Soil Pipe and Fittings

Iron Cistern Covers and Frames.

Stable and Yard Traps, etc.

Telephone connection 926. Chapel Place

Don't Put It Off Any Longer.

We are always busy, but never too much so to talk over that up-to-date

PLUMBING

You have been wishing for so long Call up 348 and we will call. The most complete line of

FIXTURES, BRACKETS & GLOBES

Shown in the city.

Electrical work of every description.

LINCOLN HAMMETT CO.,

82 MILL STREET.

ALEXANDER BOOTH,

BUILDER.

Cement Walks, Plain and Ornamental Tile Setting.

Estimates given on all kinds of mason work.

Residence 543 Spring Street.

R. L. Oman, Jr., & Co.

Successors to

GODDARD & BARLOW

Tin and Sheet Iron Workers.

General Jobbing.

Rear 200 Thames Street.

FOR THE SUNDAY TEA TABLE.

A Chafing Dish Proves a Valuable Adjunct.

All the Ingredients Should be Measured and Placed on Tray in Readiness for Immediate Use.

[Cornelia C. Bedford.]

To infuse a happy air of informality about the Sunday tea table, add a chafing dish to the usual equipment of the table, install before it either guest or host—whichever is considered to have a knack that way—and note the result. All are interested, conversation booms and the success of the meal is ensured. Of course, the manipulator should be a past master in the art that all may go smoothly and materials should be at hand in shape for immediate use. For an elaborate high tea, it might be well to complete two or three dishes—one for each course—in the chafing dish; but for the cosy weekly Sunday supper one such hot dish may be considered sufficient.

For table use the chafing dish should always stand on a metal tray as a draft or overflowing of the alcohol lamp has more than once set fire to an unprotected table cloth and in some cases severe burns have been the result. There should be two dishes—one deep one for hot water (on the principle of the double boiler) and a second, somewhat shallower dish which may be used directly over the flame or be protected from such contact by the lower pan. A cutlet dish and a steaming pan may also be had for special cooking but are not considered a part of the regular outfit. Large nickeled or plated spoons with ebony handles come for stirring but polished wooden ones are to be preferred because noiseless when in action.

When planning the meal note each article for the finished dish and its proportion. Measure each and place separately on tiny plates or in bowls according to amount and character. Group all these measured ingredients on one tray, arranging them as tastily as possible; be sure to omit nothing from the main ingredient down to the speck of cayenne. Have the alcohol lamp filled and tightly closed and beside it matches for lighting.

Any dish which can be quickly cooked can be prepared in the chafing dish; those which involve intricate work are, however, least desirable nor should such dishes as involve much frying (and consequently an excess of smoke) be attempted at the table. The class of dishes most in favor would naturally be decided by locality; as, for instance, oysters and other sea food at the shore, while in the interior eggs or cheese are favorites. We give a few dishes, sufficient in quantity for six persons which are easy of preparation.

Panned Oysters—Pick over, rinse and drain three dozen oysters. Place the upper dish or blazer directly over the light lamp. Drop in two tablespoonfuls of butter cut in bits, a half teaspoonful of salt, one quarter of a teaspoonful of paprika or white pepper, a tiny pinch of mace and the prepared oysters. Cover and cook until the oysters are plump and slightly ruffled, uncovering every half minute to stir. Slip the lower pan, half filled with hot water, underneath, add a teaspoonful of lemon juice and serve at once on small thin squares of toast.

Creamed Oysters—Have the hot water pan underneath. In the upper dish melt two scant tablespoonfuls of butter, add a half teaspoonful of salt, quarter of a teaspoonful of white pepper and two tablespoonfuls of flour. Stir until well blended then gradually stir in one cupful and a half of milk; if this has been warmed in the kitchen it will lessen the time needed for cooking. Stir until the sauce is thick and smooth then add a pinch of nutmeg or mace, a teaspoonful of lemon juice and three dozen oysters, previously rinsed and drained. Cover, stirring occasionally, until the oysters are plumped and ruffled; the liquor which comes from them will thin the sauce to the required consistence. Extinguish the lamp as soon as the oysters begin to swell, otherwise they may be overlooked.

Lobsters, shrimps, fish, veal, sweetbreads, chicken, mushrooms, peas, asparagus and other vegetables can be creamed in the same way, using for a sauce the same amount of butter and flour, one pint of milk or thin cream and such additional seasonings (onion juice, parsley, herbs, spices, etc.) as are indicated by the article to be creamed.

Welsh rarebit—In the blazer melt one tablespoonful of butter; add a half teaspoonful of paprika, a quarter of a teaspoonful of salt, a quarter of a teaspoonful of dry mustard and two tablespoonfuls of ale. When boiling add one pound of good cheese grated or chopped fine. Begin to stir and heat and work constantly adding a little more ale from time to time, until the cheese has entirely melted. The amount of ale needed varies according to the cheese used. Slip the hot water pan underneath and serve at once, using hot plates and either plain waters or thin slices of hot toast.

Cheese fondue—Melt one tablespoonful of butter in the blazer. Add one scant tablespoonful of flour mixed with one quarter of a teaspoonful each of dry mustard and baking soda, a quarter of a teaspoonful of paprika and a dash of sit. When blended stir in gradually three quarters of a cupful of milk. When the sauce is smooth and thick slip the hot water pan underneath then add one half a cupful of fine stale bread crumbs and one quarter of a pound of grated or chopped cheese. Cover and stir often until the cheese is melted then add three well beaten eggs. Extinguish the light and serve at once.

Egg and tomato scramble—Melt one tablespoonful of butter in the blazer. Add one pint of tomato sauce which has been previously stewed with a little chopped onion and a high seasoning, then strained. When boiling hot slip the water pan underneath. Add six eggs slightly beaten and a half teaspoonful of salt. Stir continually until the mixture is quite thick and creamy then serve quickly.

Macaroni Italienne—During the day boil one quarter of a pound of macaroni in salted water until tender then drain, cut into inch lengths, rinse well and let stand in cold water until needed then drain thoroughly. In the blazer melt one tablespoonful of butter until slightly browned. Add one pint of well seasoned thick tomato sauce and two teaspoonfuls of beef extract. Stir in the macaroni, lift and stir occasionally until heated through. Sprinkle in a half cupful of grated cheese, add one tablespoonful of chopped parsley and serve.

The 600th anniversary of the invention of the fork is soon to be celebrated in Paris, and other parts of the world will likewise commemorate the event. The fork was first used by King John IV, Duke of Bretagne, to eat fruit with in 1397.

POLO ASSOCIATION REVISES LIST

H. L. Herbert, Secretary, Issues Handicap of Players Under Its Jurisdiction.

H. L. Herbert, secretary of the Polo Association, has issued a revised handicap list of all players under its jurisdiction. This embraces 547 enthusiasts, excluding members of the Army Polo Club and its accessory clubs, which include those quartered at the various army stations in the country.

The organization has a membership of thirty-nine, including clubs at Aiken, S. C.; Camden, S. C.; Buffalo, Rochester, Junction City, Kan.; Kansas City, Mo.; Orlando, Fla.; Providence, R. I.; Saratoga, St. Louis, Mo., and Washington, D. C.

Those that are placed at a handicap of nine goals rank the highest, and comprise Lawrence Waterbury, Meadow Brook; Foxhall Keene, Meadow Brook, and R. L. Agassiz, of the Myopia Hunt.

Those handicapped at eight are: John E. Cowdin, Rockaway Hunt; Harry Payne Whitney, Meadow Brook, and J. M. Waterbury, Jr., Meadow Brook, while the only player rated at seven is Thomas Hitchcock, Jr., of Meadow Brook.

Those deemed worthy of a handicap of six are: Daniel Chauncey, Jr., and Rene La Montagne, Jr., of the Rockaway Hunt team; Devereux Milburn, of Myopia; Charles Wheeler, of the Bryn Mawr Club, and Joshua Crane, of the Dedham Club.

In the five division are H. W. Harrison, George W. Kendrick, 3d; George McFadden, M. G. Rosengarten, Jr., and Robert E. Strawbridge, of the Bryn Mawr team; Kingdon Gould and Benjamin Nicoll, of the Lakewood team; A. S. Alexander, O. W. Bird, Winthrop Rutherfurd and R. L. Stevens, of the Meadow Brook team, and Adelbert Ames, Jr., and Robert G. Shaw, 2d, of Myopia.

Alfred Vanderbilt and Reginald Vanderbilt, as members of the Westchester Polo Club of Newport, are rated as having to concede no goals.

The Rockaway Hunt Club has forty-four members rated, while the Meadow Brook is next with a list of forty-two.

EASTER ANTHEMS.

The H. W. Gray Company publishes two attractive Easter anthems, written in the good churchly style of the English school. "If we believe that Jesus died," by Bertram Luard-Selby, one of the best of the modern English church music writers, is a short full anthem of more than ordinary merit, with pleasing modulations and a fine fugal ending. "Come let us join our cheerful songs" is in more heavy choral style, with abrupt changes of key. It is by the well known precentor of Worcester cathedral, Rev. E. Vine Hall.

PERSONALS.

....James D. Richardson, of Tennessee, Democratic House leader in three Congresses, enjoys the distinction of being the highest Mason in the world, King Edward of England occupying the second rank.

....Otto Goldschmidt, the husband of Jenny Lind, is dead at the age of 78. He studied under Mendelssohn at Leipsic. In 1848 he went to England, and married Jenny Lind in Boston in 1852. He was a pianist and composer.

....Charles Clegg, an Atlantic City hostler, was told the other day that he had fallen heir to a fortune of $100,000 or more by the death of his father in England. An English lawyer asked the police department to find Clegg. Clegg promptly stopped work and prepared to go to England.

....Vice President Charles W. Fairbanks will be the principal representative of the American government at the dinner given by the Pilgrims of America for James Bryce, the British ambassador in New York, March 23. Governor Charles E. Hughes and former Ambassadors Choate and General Porter will be among the speakers. The invitations are limited to 450.

....As a memorial to Professor Nathaniel S. Shaler, the Harvard geologist, a tablet will be set up in the geological section of the university museum or some other suitable place in Cambridge, and in addition a sum of money will be set aside in support of original research and in the publication of its results. More than $30,000 has been received for the memorial.

....Numerous distinguished speakers will be present in New York April 17 at the public dinner which will close the National Peace Congress. Among them are President Roosevelt, Earl Grey, governor general of Canada; Baron D'Estournelles de Constant of France, William T. Stead of London, and Sir Robert Cranston, lord provost of Glasgow. President Diaz of Mexico sent a letter regretting his inability to be present.

....Professor Gaetano Lanza, head of the mechanical engineering department of the Massachusetts Institute of Technology, has been honored by King Victor Emmanuel of Italy with knighthood in the Order of Saints Maurlcio and Lazarus. The Order of Saints Maurlcio and Lazarus is one of the most important and ancient in Italy. Its membership is small and is made up of men of signal ability who are of Italian descent. Professor Lanaz was bron in Boston in 1848.

....Dr. Albert S. Gatschet, for 28 years one of the chief scientists of the bureau of ethology of the Smithsonian Institution, and probably the highest authority in this country on Indian languages and dialects, is dead in Washington. As a linguist and writer on languages and dialects he was well known in the United States and abroad, but his most novel accomplishments were shown in his work among the Indians, to whom he had devoted his greatest energies for the last 30 years.

Keep the little ones healthy and happy. Their tender, sensitive bodies require gentle, healing remedies. Hollister's Rocky Mountain Tea will keep them strong and well. 35 cents, Tea or Tablets. Wright & Hay, 22 Washington Square.

CLAMS,
Quahaugs, Oysters,
In the half shell or opened.
—AT—
WYATT'S MARKET.
Telephone 330

SEA MOSS FARINE
is pure, health-giving food, toothsome, nutritious, economical. Buy it house-keepers, hotels, restaurants, bakeries. A 25c. package makes 16 quarts dessert dishes. Just the food required by infants and invalids. Sample free. Lyon Mfg. Co. Brooklyn, N.Y.

THE LITTLE VOYAGER.

[Pauline Frances Camp, in New England Magazine.]

Oh, the ways are many to Drowsy Land,
Some one, I know, would try them all.
'Tis hey, tonight, for a big balloon,
Big and round, like a silver ball.
Up through the dark, it swings along,
Blown by the night wind's rustling song.

Slowly it sways and swings this way,
Poising at last, just overhead,
When down drops a glimmering rope of light,
And anchors it safe to a tiny bed;
And climbing the ladder of silver beams,
Some one embarks for the land of dreams.

All through the night, in the shining thing,
Silent they float through the cool, sweet dark,
Reeds they dip in the foamy clouds,
Where the summer lightnings glint and spark,
And east and west, o'er the wind-swept sky,
The twinkling, golden bubbles fly.

Do you ask me how Some One comes home again?
When deep in the west, dips the silver sphere?
Oh, never a thought do I give to that,
Perhaps the sun is the charioteer,
I only know that the tiny bed,
Pillows each morning a golden head.

FANCIES.

Lives of pretty girls remind us
We may make our lives sublime
And departing leave behind us
Two-steps on the sands of time.
—[Brooklyn Life.

Now let us rejoice, all together;
Since a cause for rejoicing is plain;
Ere long we can mention the weather
Without some one's growing profane.
—[Washington Star.

Wife—Now that Dr. Parker has married that millionairess, do you suppose he'll cut us?

Husband—Yes; but he'll charge more for doing it.—[Judge.

"How is your boy gettin' on at school?"

"Purty good," answered Farmer Corntossel. "He says this summer he's goin' to make me stop readin' so many farmin' papers an' teach me to box an' play football so's I won't be a mollycoddle."—[Washington Star.

"I've a good notion," said Pladding Pete, "to join dis forestry association."

"What fur?"

"I want de trees preserved in all deir venerable beauty. I want to see de monarchs of de wilderness left undisturbed in deir peaceful majesty. It's time dis practice of handin' a man an ax an' tellin' him to chop wood was stopped."—[Washington Star.

The Stranger—You seem to be applauding a good deal more than is necessary, madam. Do you belong to the claque?

The Lady—Oh, dear, no. But the young man performing Amlet is my first-floor lodger, and if he's a success I can raise his rent.—[Pick Me Up.

"Moike."

"What is it, Pat?"

"Shposin' Oi was to have a fit?"

"Yis."

"And yez had a pint av whiskey?"

"Yis."

"Would yez kneel down and put the bottle to me lips?"

"Oi would not."

"Yez wouldn't?"

"Na, Oi could bring yez to yer fate quicker be shtandin' up in front of yez and dhrinkin' it meself."—[Chicago Record-Herald.

HOUSE FURNISHING GOODS.

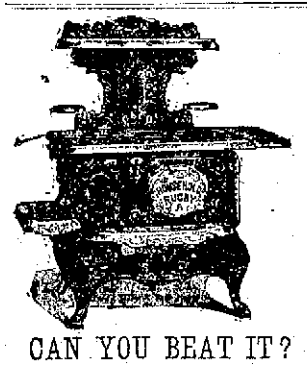

CAN YOU BEAT IT?
The latest, handsomest pattern; finest quality iron; and surely one of largest, quickest ovens in any range. These are a few of the superior points of our perfectly plain
HOUSEHOLD ROYAL R.
—WITH—
DOUBLE SHELF.
An examination is all that is necessary to bring you to our point of view.
IT IS A "LEADER"
JAMES F. MARDEN,
'Phone 854. NEXT TO POSTOFFICE.

NOW IS THE TIME
To have your
Furniture Repaired, Refinished and Recovered.
—AND—
Mattresses Made Over
Before the Spring Rush Begins.
J. W. Horton & Co.,
Tel. 552 42 Church Street.
Carpets, Lace and Muslin Curtains and Rugs.

Wall Decorations
See the new Friezes for nursery, parlor, dens, etc. Thirty feet without repetition of design and made elastic to match perfectly in any size room.
We are also making Great Reductions in all grades of Wall Paper.
Upholstering and Cabinet Making.
JOSEPH GRAHAM,
68 & 70. Spring Street.
MAYER BLOCK.

T. W. Freeborne, Auctioneer,
30 Years' Experience,
Would solicit the sale of
REAL ESTATE AND PERSONAL PROPERTY.
Best Results Guaranteed.
Telephone 1537. 228 Spring Street.

"Preventics" will promptly check a cold or the Grippe when taken early or at the "sneeze stage". Preventics cure seated colds as well. Preventics are little candy cold cure tablets, and Dr. Shoup, Racine, Wis., will gladly mail you samples and a book on Colds free, if you will write him. The samples prove their merit. Check early Colds with Preventics and stop Pneumonia. Sold in 5c. and 25c. boxes by JOHN M. CALLAHAN.

INSTRUCTION.

Dancing School.
Odd Fellows' Hall, Mondays.
Children's Class at 5:30, Lessons 25c.
Evening Class at 8:30, Lessons 50c.
MR. AND MRS. JOHN DUGAN.

LOURY LOUIS,
Teacher of Piano, Organ and Singing.
Italian method. Studio 11 Comdon avenue. Terms $5 per quarter. Lessons day or evening, at pupil's residence of desired.

MISS OPITZ
(Of Dresden and New York).
Instructress in Piano and German.
ADDRESS 14 CLARKE STREET.
Telephone Number 1054

Oxfords for Easter
In Patent, Black or Tan Leathers
Of the Newest Modes,
—AT—
THE THREE HORSE SHOE MARKET CO.

PROVISIONS.

FLATFISH.
ISLAND EGGS
Roe, Smelts, Halibut, Cod.
EASTERBROOKS'S
Sugar-Cured Finnan Haddie.
First-Class Meats at Reasonable Prices.
VEGETABLES.
BROADWAY CASH FISH AND MEAT MARKET.
C. A. Easterbrooks, Prop'r.
60 BROADWAY.
TELEPHONE 614.

SMITH'S,
469-471 THAMES STREET.
Telephone 763.
Try Our
Indian River Grape Fruit
—AND—
ORANGES.
Also a Fine Lot Of
Rhode Island Greening Apples.
A full line of Fresh and Fancy Fish in season.

New Vegetables.
Dandelions, String Beans, Rhubarb, Summer Squash, Jerusalem Artichokes, Tomatoes, Brussells Sprouts, Green Peppers.
AT THE
SEA SIDE MARKET.

We Have Not
Said a Word About
BANQUET COFFEE
For Some Time.
We still sell it, however. Ask your dealer for it and get acquainted with a first-class Coffee and incidentally get a chance on a gold watch.

Newport Paper & Grocery Co.,
Wholesale Distributors

So-Easy,
The glass with the right name.
12 styles.
Two years since I introduced this glass in Newport and find no other glass so satisfactory.
L. N. VAUGHAN,
Manufacturing Optician,
104 BROADWAY.
Eyes Examined.
Fine R. Work.
Telephone 9823.

WATER.
Persons desirous of having water introduced into residences or places of business should make application at the office of the Newport Water Works, 5 West Marlborough street. Office hours from 8 A. M. to 5 P. M.

For Easter
Notwithstanding the fact that Easter is early this year we have made special efforts to have our Summer merchandise ready for our
EASTER OPENING
Our store has blossomed out in all the beauties of summer for this event, and nothing that you could possibly want for your spring outfit will be found wanting.

Easter Gloves.
We have received our spring shades in all our reliable makes, from the two clasp street gloves to the long 16-button gloves.
Special. 2-clasp gloves imported by us and every pair guaranteed, $1.25 pair.
12-button Gloves of French kid, in black, white and tan, $2.75.
16-button Gloves, same kid as above, at $2.98.
Silk Gloves in long and short lengths, at 50c., 75c., $1, $1.50.

Easter Neckwear.
As usual we are showing a large line of fancy collars suitable for Easter gifts, etc. Prices from 25c. each up.
Ladies' Embroidered Linen Collars, in all sizes, latest styles, 25c. each

Fancy Hosiery.
New styles in fancy lace and embroidered Hosiery from 25c. up.
Men's Half Hose, in a great variety of new styles, at 25c. a pair.

Lawn Waists.
We have just received another line of high-grade shirt waists that are meeting with a ready sale. Our waists this year are the greatest values we have ever shown. All prices, from 98c. to $5 each.

Wash Goods Dept.
This department is filled to overflowing with new novelties of the season. Silk Muslins, Dimities, Dotted Swiss, Fancy Imported Novelties, etc., from 12 1-2c. up.

COME TO OUR
EASTER OPENING
TODAY.
Wm. B. Sherman, Jr.,
145 Thames Street.
Tel 995.

PIANO BARGAINS.
One high-grade upright piano, has been rented, for cash $150.
ROGERS MUSIC STORE
210 Thames Street.

GROCERIES. GROCERIES.

AUTOCRAT COFFEE
AUTOCRAT COCOA. AUTOCRAT MILK.
AUTOCRAT TEA.
For Sale by All Grocers.
Packed by
BROWNELL & FIELD CO.,
Providence, R. I.

Strictly Fresh Eggs,
4 dozen $1.00.
SPINACH,
LETTUCE,
CELERY.
W. C. SCOTT, Postoffice Square.
Telephone 543.

GROCERIES.

They
Are
Just
Fine.
PREMIER
Asparagus Points
25c. a can.
If you want something nice try a can.
SPECIAL
For
This
Week,
AMERICA
BRAND
RED RIPE
Tomatoes,
$1.05 a doz.
—AT—
Kenyon & Smith's,
110 BROADWAY.

GEO. A. EDDY,
250 Thames St
HAS JUST RECEIVED A CAR OF
Colonial Flour.
The best all round flour in the market.
CANNED GOODS.
Corn, several different brands; Peas, String Beans, Tomatoes, Lima Beans, Succotash, Squash, Peaches, Pears, Pine Applefsliced, grated, and chunks) Cherries (white and black), Home-made Clam Chowder, Very Fine Franco-American Soups, Campbell's Soups.
ARRIVED TODAY.
100 barrels Maine Potatoes,
(VERY CHOICE)
DIAMOND CREAMERY BUTTER,
Tub, prints, and 5-lb. boxes.
Other Brands Choice Creamery Butter.
FULL LINE OF
Teas, Coffees, Spices, Ketchups, Table Oil, etc.
CONSTANTLY ON HAND.
FULL LINE OF
Meats, Poultry and Vegetables
ALL OF BEST QUALITY.
GEO. A. EDDY,
GROCERY AND MARKET,
258 THAMES STREET.

AN OPPORTUNITY
To those disappointed last year.
A SHAMROCK
With purchase of not less than 25c.
UNTIL SATURDAY EVENING.
Try—Pure Apple Juice—OUR
25 B'dway. PELEG BRYER. 11 Spring St.

A Studebaker Gear
With local pattern body, makes the best farm wagon; light running and strong.
M. J. MURPHY,
MELVILLE STATION. Tel. Connection.

GROCERIES

The Peer of All Flour
—IS—
KING ARTHUR.
A little higher in price, but much superior in in quality.
The Finest Eggs Come from Lakeside Farm.
Price today 28c. a dozen; 4 dozen for $1.
T. FRED KAULL,
391 and 393 Thames Street,
Tel 476.

COFFEE.
You can buy all kinds of coffee in all kinds of stores, but if you are looking for quality don't buy coffee with a premium included in the sale, for common sense teaches that no one in business is giving away something for nothing and is an established fact that the more trading stamps, coupons or tin ware you get with a pound of coffee or tea, the poorer the quality always.
If you are looking for real coffee quality try our Private Growth, and you will be sure to come back for more. Just try it.
The Boston Grocery,
CITY HALL SQUARE,
BROADWAY.
O. F. WILCOX, Prop'r.

Freshly Salted
PEANUTS.
—ALSO—
Squirrel Brand
PEANUT BUTTER,
15 cents a pound.
Don't Forget the Old Dutch Cleanser.
Charles A. Manchester,
BROADWAY.

NEWPORT DAILY NEWS.

Published every afternoon except Sunday.

Office, 207 Thames Street.

T. T. PITMAN. Proprietor

News, $6.00 a year, 12 cents a week.
Journal and Weekly News, $2 a year.

TELEPHONE CALLS.

Business Office, down stairs, 9908
or if that is busy, 17
Editorial and Reportorial Rooms upstairs, 782
Publisher's Residence, 18 High St., 322

The Newport Journal contains the best matter in the Daily News each week, and will be sent anywhere in the United States, postage paid, for two dollars a year in advance. Requests for change of address should give old address as well as new.

BACK NUMBERS.

Copies of the Daily News, one week old, three cents extra for each month or part of a month. Copies of the Newport Journal and Weekly News, one month old, five cents extra for each month or part of a month.

ADVERTISING RATES.

Advertisements, without special position, $1 an inch for the first insertion and 25 cents for each continuance. Advertisements of six lines or less are taken at about one-half these rates. A discount is allowed on all advertisements ordered in the Daily for more than one week.

Yearly or Term Advertisers are limited to their immediate business, are guaranteed but five insertions in a week and are allowed fifty-two changes a year. Legal notices, auction sales, cards, wants, and lost and found are not included in space contract.

Advertisers using both the daily and weekly papers gain the advantage of distinct classes of readers, no person reading both the daily and weekly. The Journal goes among people who read no other local paper.

Newport Daily News

TUESDAY, MARCH 19, 1907.

Carriers of the Daily News are forbidden to roll or twist papers and throw them upon premises; are not allowed to have other boys with them without permission, and have no papers to sell.

WALL STREET.

Wall street has survived a panic of extraordinary severity, and the absence of disasters is quite as remarkable as the suddenness and rapidity of the fall. In three days the average decline in 29 leading stocks was $20.82 and yet a general commercial panic did not occur, business is undisturbed, and even on the exchanges the individual results are negligible. A great deal of money was lost while the prices were going down, but there was no failure on the Stock Exchange and only one on the much weaker Consolidated Exchange. It is almost incredible that such a financial storm should have been attended with so little wreckage. Like the safety with which the country went through the prolonged liquidation of 1903-4, this affords the strongest proof of the wealth and the prosperity of the people. In past years far smaller events have prostrated the business of a nation.

The public was not only out of the market when the trouble began, but it stayed out, and the recovery was effected by the buying of insiders and not of the general public, which was calmly looked for to rush in and pick up the good things. Perhaps the public thought prices would go still lower. Perhaps people were suspicious of railroad management. Possibly they regarded the disturbance as purely artificial and were afraid of being caught by the great operators, who seemed to have full control of the market. They did not have it; if they favored a little drop in prices, the market broke away from them. But the big operators had money, and when it was imperative that the fall should be stopped or when prices were temptingly low, they went in and bought freely. Figures changed last week, and with figures a great deal of wealth was transferred from some men to others. But all values—real values—remain unchanged and were never affected by the excitement on the exchange. The railroads and factories and mills and stores have been busy making money every day.

SAN FRANCISCO'S RELIEF CAMPS.

San Francisco is still wrestling with the problems thrust upon it by the great earthquake and fire a year ago. The city made a brave effort to resume its old life after it had been so sorely stricken and to rise quickly from the ashes and ruins left after the terrible visitation. It was of course recognized that this was a herculean task and that with the bravest spirit and the most energetic efforts it would require a long time to reach the point in the process of recuperation where the evidences of the calamity which had befallen the city would be invisible. The work of recovery has been rapid in many ways during this year, but in some others but little progress seems to have been made. It was no small task to undertake the housing and care of the thousands of citizens left homeless and without shelter, and that, as was to be expected, was one of the greatest problems which the city authorities had to solve.

In some respects those who had this work on their hands have done exceedingly well, but it is rather surprising to learn that after these months which have elapsed since the earthquake came there are still maintained in the city some of the relief camps established at that time. It seems incredible that it could have been necessary for so long a time to give public aid to any considerable body of citizens, to the extent of providing shelter and food, and it does not seem possible that such methods of assistance can actually be required at the present day. And the facts bear out this belief, for it is evident that those who occupy these relief camps and receive public support through their medium are for the most part those who are able but unwilling to take care of themselves. Whether they were in a measure public charges before the disaster or whether they were made so by the acceptance of help at the time when it was positively needed, they have now acquired the habit of pauperism and seem to enjoy it.

It was probably inevitable that with the giving of such general charity to those who became suddenly and necessarily recipients of public bounty some of so large a number would in the course of the time during which assistance was given become so accustomed to receiving aid as to find it agreeable and much easier than working for a living, but it was hardly to be supposed that human nature was so weak and independence so wanting that such a large number would be so affected that relief camps would be kept in existence nearly a year after the need of them first became manifest. The spirit of charity called out so fully and freely by the great need of San Francisco and its people after its holocaust, and shown by the response to the call for aid made from all parts of the country, was admirable, but there is such a thing as carrying charity too far, and that seems to have been done in this instance.

It is hardly creditable to the authorities of the city that these feeders upon public bounty should be allowed to satisfy their appetites so long at the expense of others. It was right and proper to give assistance as long as it was actually needed, but wrong and unjust to continue public charity after the occasion had passed. The money which is used in maintaining these relief camps is needed for other purposes, in order that the city may be restored as soon as possible to its former condition and prosperity, and it is wrong to use this money in this unnecessary way. It is wrong also to make or maintain paupers who ought to be contributing to the general good of the city, instead of living upon it. It is the plain duty of the city authorities, therefore, to cease to give the supplies which encourage such mendicancy and to force these idle citizens to do their share toward building up the new city which sooner or later must rise out of the ruins of the old.

KENTUCKY GOING DRY.

One standard joke after another is being snatched from the professional humorists and it is difficult to see how they are to make copy and a living much longer. The latest joke which is being remorselessly pulled away from them is that based upon the intimate relations between Kentucky and whiskey. "Canned" Bluegrass and his "barh" of liquor is becoming very scarce and will soon be as extinct as the dodo. The Kentuckian who knows water when he sees it, because it looks like gin, his neighbor, who uses water for purposes of ablution but never heard of any other use for it, and their friend, who admits that some whiskey is better than others but denies that there is any bad whiskey, are all marching rapidly away into the shades of ancient and forgotten things.

Prohibition has Kentucky pretty firmly in its grasp, as, through the insidious operations of the local option law, it has Tennessee. Kentucky has 119 counties; almost 100 are already "dry" and there is a good prospect that within a year every county in the state except the half dozen which contain large towns will prohibit the sale of intoxicating drinks. There is a brewery in the Northwest which claims to have made the city of its habitation famous. It is no exaggeration to say that the great Bourbon distilleries made Kentucky famous—perhaps ill-natured prohibitionists would say infamous too; they used to shoot easily on the "dark and bloody ground" and the back counties have not yet forgotten how to use a gun. But these famous distilleries have been running short time the past year and several have been abandoned. Unfortunately for the cause of temperance, the internal revenue bureau indicates an increasing consumption of whiskey in the country as a whole.

A NEGRO RHODES SCHOLAR.

The student at Harvard University to whom has been awarded the Rhodes scholarship this year is Alain Leroy Locke, a bright negro young man, who is a member of the senior class. He will join the colony of scholars at the historic Oxford University in a month or two. He won the honor which entitles him to study at Oxford at a competitive examination, being one of the seven aspirants who passed, and later was selected by the committee, which after the scholarly attainments of the candidate had been determined made its nomination on the manliness and inherent qualities of the man. The conditions under which the scholarship was given included a provision to the effect that neither race nor color should bar a candidate; merit alone should count. This is the first instance where a negro has been selected for the honor.

The spring rush of immigration has begun and yesterday there were 11,000 at Ellis Island, New York, waiting to be admitted. The new-comers will be released at the rate of 5,000 a day, but the officials do not expect to be free of the congestion for at least ten days. Each incoming steamer brings a crowd of steerage passengers, all of whom will be obliged to remain on the vessels until the accumulation on the island is reduced.

Ex-President Cleveland was honored in New York yesterday, on the occasion of his seventieth birthday, by the raising of the city, state and national flags on public buildings and a formal request by Mayor McClellan that the public place in front of the proposed new Manhattan bridge terminal be named "Cleveland square." The request was sent to the board of aldermen.

It is rather dull weather today, but spring is coming. A few stray crocuses in bloom may be seen about the city, the buds on the earlier shrubs are beginning to swell, and the grass in warm places is showing a tinge of green.

Nicaragua and Honduras are still fighting, and now it is said that Salvador has joined forces with the latter.

No one will regret that the Thaw trial is nearing an end.

ADDITIONS TO THE ATLANTIC FLEET.

Powerful additions will be made within ten days to the Atlantic fleet now at Guantanamo, Cuba. When this command comes North under Rear Admiral R. D. Evans for the opening of the Jamestown Exposition on April 27 it will be the most powerful fighting force ever gathered under the American flag. It will include fourteen first class battleships, and as England and France wil send only three ships each and other powers will send only one or two ships respectively, the American fleet will compare favorably in strength with all of those from other lands.

Ten battleships are already at Guantanamo, including the Maine, Missouri, Kentucky, Kearsarge, Illinois, Alabama, Iowa, Indiana, Connecticut and Rhode Island. The New Jersey, now at Hampton Roads, will sail in a day or two from there for Guantanamo and the Virginia and Louisiana will sail from New York. The Georgia will have its final contractors' trial off the Virginia Capes on Monday, and if she makes the required showing in the forty-eighth hour run will then sail for Guantanamo. The Atlantic fleet will start for Jamestown on April 14. Battleships Minnesota, Vermont and Kansas will be added later.

AVERAGE EARNINGS OF PAROLLED CHICAGO LADS $500.

[From the World Today.]

In order to find out whether it pays a state to maintain reformatories for the care and training of bad boys a writer took at random eighty names from the list of boys paroled to Chicago from the Illinois State Reformatory during the last five years and found their earnings were nearly $40,000 a year.

The highest salary was $100 a month and the lowest $20 and board. Many were earning $80, $70, $65, $60 and $52 monthly.

The average wages of more than 600 boys who have faithfully kept their parole during that time can be safely estimated at the average above given $500 a year. As that number are now still steadily employed, so far as is known their annual productive value is $300,000.

Making a very conservative estimate, the 65 per cent only of the more than two thousand boys who have been sent back to Chicago have become good citizens, and taking the average earnings just given, these 1,300 young men are annually receiving $650,000 for their services.

Taking the same average of 65 per cent of the 6,000 boys already paroled from the institution and of the earnings just enumerated, we have $2,000,000 as the amount annually paid them. Applying the same low average of reclamations and earnings to the more than thirteen thousand inmates discharged from the Elmira reformatory, we find the annual sum paid them to be more than $4,000,000.

Thus the graduates of two out of the ten adult reformatories in the United States are being paid more than $6,000,000 a year. They are earning an amount equal to the entire annual expenditure of all the reformatories and industrial schools in the United States.

DESTRUCTION BY WOLVES.

Vernon Bailey, of the forest reserve bureau at Washington, who has been making an investigation of the ravages of wolves on the ranches of the Southwest, reports that in a certain part of New Mexico he learned that a moderate estimate of the stock killed by four wolves of which he got trace was a yearling cow or a calf every three days, or approximately one hundred head of cattle to each wolf. "Counting all as calves," says Mr. Bailey, "at the low rate of $10 a head, each wolf would at this rate cost the ranchmen $1,000 a year. This estimate of $4,000 for the four wolves leaves out of consideration the five to ten hungry offspring of each pair, which begin to kill stock for themselves in the fall and continue to do so as long as they live."

A SMALL PROPERTY,

Very Near Thames St.

The location and price are such as to make the offer attractive. Inquiries are solicited.

RICHARD C. DERBY,

136 Bellevue Avenue.

TOWN OF MIDDLETOWN.

Notice of Canvass.

The Town Council of Middletown, in the State of Rhode Island, etc., will hold a session as a Board of Canvassers for said Town, at the Town Hall in said Middletown, on Friday, the twenty-ninth day of March instant, A. D. 1907, at two o'clock P. M., for the purpose of canvassing and completing the lists of the names of voters of said town, to be used at the annual Town Meeting to be held therein, on the first Wednesday of April next, A. D. 1907.

Persons of foreign birth in order to be entitled to vote at said meeting must file proof in the Town Clerk's Office that they are citizens of the United States, before Sunday, March 31, 1907, and persons who vote by registry and the payment of a tax on personal property, in order to be entitled to vote at said meeting, on any proposition involving the expenditure of money or the imposition of a tax, must pay their said tax before Thursday, March 28, 1907.

By order and in behalf of said Town Council.

ALBERT L. CHASE, Clerk.
Middletown, R. I., March 18, A. D. 1907.

Newport Transfer Express Co.

Solicit Consignments of Freight.

The only Express checking baggage at residence to destination. Also delivering baggage to any hotel or residence in New York city, or vice versa, through New York Transfer Co.

Ticket Agents for Fall River Line.
Newport & Wickford.

PRINCIPAL OFFICE, 30 Bellevue Ave.
BRANCH OFFICE, N. Y. freight depot 17 Peck Slip. N. Y. City.

AROUND RHODE ISLAND.

Financial Town Meetings in Bristol and North Smithfield.

Important Conventions May be Held in Providence—Another Mill Strike.

Financial town meetings in the towns of Bristol and North Smithfield, at which important action was taken, were held yesterday. In Bristol the principal action was on the proposal of Colonel Samuel P. Colt regarding the Bristol and Warren water works, recently acquired by him. A committee was appointed to confer with a committee from the town of Warren and the representatives of the water works. During the two and a half hours' session the Bristol taxpayers, who gathered to the number of 400, voted to build a mortuary chapel at the North Cemetery, to cost not more than $2,500, and to expend $8,000 in the extension of the sewage system of Bristol Neck, the money to be acquired from an unexpended balance in the treasury of the town. At the North Smithfield special taxpayers' meeting, the taxpayers by a vote of 61 to 22, voted to grant a 10 years' exemption of taxes on the new $100,000 addition to be erected by the Forestdale Manufacturing Company at Forestdale.

A strong effort is being made by Henry A. Barker, secretary of the Metropolitan Park Commission, to induce the American Civic Association and the National Municipal League to hold their next convention in Providence. In connection with the work Mr. Barker is doing he has received letters of approval from Governor Higgins, President Faunce of Brown University, Mayor Kenyon of Pawtucket and George H. Webb, commissioner of Industrial Statistics. The effort began on Mr. Barker's part when he attended the conventions held in Milwaukee last November. At that time he urged upon them the fact that Providence would make an excellent meeting place and made a strong bid for the meetings. Since that time he has been working steadily among the members of the association in the hope that he may induce them to come to this city. In addition to the work he has done with the association Mr. Barker has been interesting the prominent men of the city and state.

The use of the two-loom system on fancy work at the Saranac Worsted Mills of the American Woolen Company, Waterford, in North Smithfield, was responsible yesterday afternoon for a strike of 40 weavers, who had been running 80 looms. The strikers say that all but one of the two-loom weavers quit work. With the exception of a few who live at Waterford, the strikers live in Woonsocket. Representatives of the strikers made certain requests for re-adjustment of prices and conditions yesterday, and Agent A. H. Eddy declined to accede to their demands. Hence the strike.

The big weave shed at the Parker Mills at Warren closed down yesterday, all of the 185 weavers being on strike. At a mass meeting, in which most of the weavers present were members of labor unions, the striking weavers reaffirmed the vote taken at a previous meeting. As a result of the strike there is some danger of the mill being shut down. It may, however, be run for several days, but this will depend upon the receipt of supplies to keep the machinery in operation. The difference in price between that demanded by the weavers and that of the mill men is only two cents per cut. After the mass meeting the operatives taking part in it dispersed quietly. Assistant Superintendent E. E. Bartlett had little to say about the actual mater of the strike, although he acknowledged that the weave shed had closed and that every weaver was out, none of them having come to work. When asked in regard to the difference in the offer of the company and the demand of the strikers, Mr. Bartlett stated that he did not know how long it would be before the trouble was adjusted.

Henry A. Tillinghast, a well known and popular business man and club member of Providence, committed suicide at his home, yesterday afternoon by shooting. The act is said to have been due to despondency, resulting from illness of about one month's duration. Mr. Tillinghast leaves a widow, two children and four brothers. That Mr. Tillinghast was breaking down because of the severe strain of business cares was noticed by the family several weeks ago, but there was no suspicion that he meditated self-destruction. About 3 o'clock yesterday afternoon Mr. Tillinghast went to his room, and placing a revolver against his temple fired the fatal shot. The body was found a few minutes later. Mr. Tillinghast was the son of James and the late Sarah Tillinghast. He was born in Providence in 1860 and was educated in the Mowry & Goff School and Brown University, graduating in the class of 1882. Soon after his graduation he entered the employ of the Granger Foundry & Machine Company and was elected secretary of the corporation in 1887 and treasurer in 1897. When the concern was merged into the Textile Finishing Machine Company in 1902 he was elected secretary-treasurer and held that position till his death. He was a member of the Board of Trade, Hope, University, Agawam and Squantum Clubs.

The official board of the Asbury Methodist Episcopal Church of Providence, at a meeting last evening, voted unanimously to ask Rev. H. E. Murkett, the pastor, who recently announced his resignation, to withdraw it. The general opinion among the members of the board is that their request will be complied with by Rev. Mr. Murkett. He announced his resignation at the fourth Quarterly Conference, early in the year, to take effect in the near future. The action of the board last evening, it is said, was taken after a canvass of the church members to ascertain if it was desired that Mr. Murkett sever connection with the church as pastor. Rev. Mr. Murkett has been pastor of the Asbury Church about three years, having come from Jewett City, Conn. Since he assumed direction of the work of the congregation the church society is said to have prospered in every way, the acquisition of strength having been due in a large measure to the efforts of Mr. Murkett. One of the principal movements within the church in which he is interested, and which has been very successful, is the banding together of the young people of the congregation. It was through his efforts that the boys of the congregation organized under the name of Knights of St. Paul, while the girls are associated together as the Bishop Asbury Circle. Both these organizations have tended toward the spiritual and material strengthening of the church society.

As successor to Dr. M. X. Sullivan in the department of comparative anatomy the corporation of Brown University has appointed Philip H. Mitchell, now assistant in the department of physiological chemistry in Yale University. Mr. Mitchell has been a graduate student at Yale for the last three years, and will take his Ph. D. there next June. Dr. Sullivan leaves Brown soon to take a government position in Washington.

The Providence delegation of bowlers with the aid of the representatives of Boston, Worcester and other smaller towns of New England, succeeded in capturing the first annual tournament of the National Duck and Candle Pin Association at the convention of this organization, Boston, yesterday afternoon. Representatives were present from all the New England bowling centres. The meet will be held at the Washington alleys in Providence during the last two weeks in May. The association will offer $3,000 in prizes, to be contested for by five, three and two-man teams as well as individuals, both on the ducks and candles.

The clerk of the Primitive Methodist Church of Lonsdale is in receipt of a letter from Rev. W. B. Taylor of Methuen, Mass., to whom a call was extended to become the pastor of the church, in which he states that he will accept the call. The news will be pleasing not only to the members of the congregation, but also to many people in the community, who were acquainted with Rev. Mr. Taylor during his former pastorate of this church. He will not commence his work here until after the Eastern conference in May.

Easter Shoes

Are now in order.

Rice and Hutchin's Shoes for misses and children are reliable:

Good fitting,
Good wearing,
Good looking, etc.

Fine stock now ready at

The Bijou,

39 Thames St.

EASTER EGGS

—AND—

NOVELTIES.

LIBBY'S,

9 Broadway.

HAMILTON,

WALTHAM AND ELGIN

WATCHES.

The same watch will keep good time with one person and not with another. Let me help you in selecting a time piece with a knowledge obtained by practical experience.

GLAZIER, 96 Spring St.

THE IGNITO MANTLE.

Turn on the gas and the mantle does the rest, no matches required,

25 cents each.

A job in Ladies' Hair Brushes. Solid white bristles and hard rubber back, worth $1.50. Sale price 75c. Come and see them.

DANIEL E. SULLIVAN,

Old City Hall Novelty Shop.

Tel. 665.

FOR SALE.

Eggs That Will Hatch

Pure Bred Barred Rock

Eggs for setting, $1 per setting;
$5.00 per hundred.

EDWARD ASH, 19 Sherman Street.

STATE OF RHODE ISLAND.
HOUSE OF REPRESENTATIVES.
PROVIDENCE, March 14, 1907.

Public Hearing.

SENATORS IN CONGRESS.

The Committee on Judiciary of the House of Representatives will hear all persons interested in House Bill 46 entitled "An Act in relation to the election of Senators in Congress and in amendment of the several acts now in force concerning elections" in Committee Room 228, State House, Providence, on Wednesday, March 20, 1907, upon the rising of the House.

JAMES HARRIS, Chairman.

ARTHUR A. RHODES, Clerk,
86 Weybosset Street.

For Sale

One Pair Bay Mares,

5 and 6 years old, weight 2,200. Will work single or double, have been worked all winter, and are sold for no fault or misfortune.

Also one GRAY HORSE, weighing 1,400, six years old, sound, kind and gentle. Will work single or double. A good puller and even backer. Afraid of nothing. It costs you nothing to look at these horses.

W. E. STANHOPE,

Stable opposite Cooke's, Marlborough St.

THE WEATHER.

BOSTON, March 19, 8 A. M.—Forecast for Boston and vicinity—Rain and warmer tonight; Wednesday, rain followed by clearing and warmer; fresh to brisk easterly winds increasing and shifting to south and southwest by Wednesday.

WEATHER CONDITIONS.

There is much cloudy weather over all parts of the country, and light rains have occurred in the northern Rocky mountain sections, the upper Mississippi valley, lake region, New York and Pennsylvania. The pressure continues high over Gulf and Atlantic coast districts. The western low pressure has extended eastward, with centre this morning of 29.45 inches over Lake Superior. The pressure is somewhat below normal over all interior parts of the country. The temperature has risen decidedly in the Ohio, central and lower Mississippi valleys and southern lake regions. In New England at 8 a. m. it ranged from 16 to 34, at New York it was 34, Washington 40, New Orleans 68, Chicago 48, Denver 52, and San Francisco 58.

J. W. Smith,
Forecast Official.

The local displayman this morning received from the Weather Bureau at Washington the following special bulletin: Southeast warnings 10 A. M. Storm over lake region, moving east, will probably cause strong easterly winds tonight.

Smith.

LOCAL CONDITIONS.

	8 h	12 h	14 h
Temperature,	35	37	40
Barometer,	30.39	30.40	30.39
Wind,	N E	S E	S E
Weather,	Cloudy	Cloudy	Cloudy

MINIATURE CALENDAR.

TUESDAY, MARCH 19.

Sun rises ..... 6 h 51 m
Sun sets ..... 17 h 54 m
Moon sets ..... 23 h 39 m
Length of day ..... 12 h 03 m
Day's increase ..... 2 h 59 m
High water ..... 11 h 21 m; 23 h 46 m

WEDNESDAY, MARCH 20.

Sun rises ..... 6 h 49 m
Sun sets ..... 17 h 55 m
Moon sets ..... — h — m
Length of day ..... 12 h 06 m
Day's increase ..... 3 h 02 m
High water ..... — h — m; 24 h 13 m

THURSDAY, MARCH 21.

Sun rises ..... 6 h 47 m
Sun sets ..... 17 h 56 m
Moon sets ..... 0 h 30 m
Length of day ..... 12 h 09 m
Day's increase ..... 3 h 05 m
High water ..... 12 h 38 m; 13 h 15 m

Moon's Phases.

First Quarter, Mar. 21, 20 h 10 m, W.
Full Moon, March 29, 14 h 44 m, E.
Last Quarter, April 5, 20 h 20 m, W.
New Moon, April 12, 14 h 05 m, W.

NEW TODAY.

	Page
Hyomei	6
Cutlcurn	6
Wanted—Agents	7
To Rent—Cottage	7
Horses at Auction	8
Barney—Verdegrand	8
Carr—Easter Cards, etc	8
Crawford Heating Boilers	6
Wanted—Old Feather Beds	7
For Sale—Eggs for Setting	4
Portsmouth—Course Dinner	5
Sonbury—Oxfords for Easter	8
A. C. Titus Co.—Brass Beds	1
Opera House—Devil's Auction	5
Wm. B. Sherman, Jr.—For Easter	3
T. Fred. Kaull—King Arthur Flour	8
F. P. Garrettson & Co.—Novelties	8
Mr. and Mrs Schluter—Card of Thanks	4

TO INSURE INSERTION ON THE DAY DESIRED CHANGES OF ADVERTISEMENTS SHOULD BE SENT IN THE NIGHT BEFORE.

For Rent.

Cottage,	Cranston avenue.
Cottage,	Brinley street.
Cottage,	Spring street.
Upper tenement,	Cranston avenue.
Upper tenement,	Broadway.
Upper tenement,	Church street.
Lower tenement,	John street.
Lower tenement,	Elm street.
Lower tenement,	Church street.

HERBERT L. DYER,

Bellevue Avenue and Bath Road.
Branch Office, 64 Broadway.

GAS, STEAM and WATER PIPING,

Electric Wiring and Sheet Metal Work.

Philip F. Conroy,

181 Thames Street. Phone 817.

$4,200.

For sale on Willow Street. Two-Tenement house, 13 rooms in all. Toilet in each tenement. Property in good order, always rented. Lot 40 by 100.

HENRY BULL, Jr.,

Insurance & Real Estate.

183 Thames Street.

CARD OF THANKS.

We wish to express our gratitude to those who in so many ways assisted us during our recent bereavement, in the loss of our son, William. Especially do we thank Commander Albert Gleaves, U. S. N., Gunner Arthur Pierson, U. S. N., Rev. Aquilla Webb, Ph. D., Mr. Ritter, Dr. Warden and Mr. and Mrs. John Brannon.
MR. and MRS. WILHELM SCHLUTER.

THE NEWPORT JOURNAL AND WEEKLY NEWS.

Dennis Shannahan,

HAY AND GRAIN.

AGENT FOR H. O. HORSE AND DAIRY FEEDS OF ALL KINDS.

COMMERCIAL WHARF.

FARM FOR SALE

On the Island.

Good residence, barns and other buildings, with 26 acres—well watered, in Middletown, 3 miles out from Newport. Price unusually cheap, only $6,000. Sale by instructions from the Heirs to close up an estate.

A. O'D. TAYLOR, Agent.

Office 132 Bellevue Ave. Tel. No. 320.

BORN.

DOWNING—18th inst., a son to Mr. and Mrs. Benjamin F. Downing, 3d.
WOOD—11th inst., a daughter to Mr. and Mrs. Harry D. Wood.

DIED

DRING—In Providence, 15th inst., Inst., Charles H. Dring, formerly of Fall River, aged 65 years, 7 months, 9 days.
CAMPBELL—In Fall River, 18th inst., Hal. E., son of the late Abraham and Ann E. Campbell.
HILL—In Fall River, 18th inst., Joseph Hill.
FAWCETT—In Fall River, 17th inst., Inst., Isaac Fawcett, in his 45th year.
RAY—In Fall River, 17th inst., Rebecca A., widow of Captain George W. Ray.
MacNAUGHTON—In Providence, 17th inst., John M. MacNaughton, in his 67th year.
TILLINGHAST—In Providence, 18th inst., Henry A. Tillinghast, in his 43th year.
BROWN—In Providence, 18th inst., William Brown, in his 52d year.
DWYER—In East Providence, 18th inst., Daniel Adam Dwyer, in his 42d year.
HOWE—In Greystone, 18th inst., Robert Howe, in his 49th year.
KELLY—In Pawtucket, 18th inst., Ellen, widow of Hugh Kelly, in her 82d year.
SAMMET—In Arlington, 18th inst., Carl A. Sammet, in his 38th year.

ROBERT C. COTTRELL, Undertaker and Embalmer, 322 & 324 Thames street. Residence 104 Mill street. Telephone at office and residence.

Furnished Cottages

For Summer Season
Ranging in price from $250 to $10,000.

UNFURNISHED COTTAGES

By the year
from $200 to $1,000.

Tenements and Half Houses.

Over 50 different locations.
From $8.00 monthly to $30.00 monthly.

Send or call for list.

C. H. WRIGHTINGTON,

Telephone 710. 57 Bellevue Ave.

FOR SALE.

Duck Eggs for Hatching.

Fancy White Pekin Duck Eggs, $5 a hundred.
Also R. I. Red Hens' Eggs.

Pine Grove Poultry Farm, James A. Eddy, North Dartmouth, Mass.

FOR SALE.

Two Fine Building Lots—one on Dartmouth St. and one on Summer St.

Apply to Barker Building & Realty Co. or Real Estate Agents.

BARKER BUILDING & REALTY CO.
105 BROADWAY.

Tax Department.

CITY OF NEWPORT

ASSESSORS' NOTICE.

The Assessors of Taxes of the City of Newport, hereby give notice that they will meet and be in session in their rooms in the City Hall (on the Second Floor), in said Newport, every day, except Sundays from and including

MONDAY, March 11, 1907

To and Including

FRIDAY, March 22, 1907,

From 9 o'clock A. M. to 12 o'clock Noon, and from 2 o'clock to 5 o'clock P. M.

For the purpose of assessing and apportioning on the inhabitants of said city, and the ratable property therein, the tax ordered and levied by the Representative Council of said City on the 15th day of February, 1907.

EVERY PERSON AND BODY CORPORATE, LIABLE TO TAXATION IN THE PREMISES IS HEREBY NOTIFIED AND REQUIRED TO BRING IN TO SAID ASSESSORS, WITHIN THE TIME OR TIMES, AND AT THE PLACE OF MEETING AND SESSION OF SAID ASSESSORS, AS ABOVE DESIGNATED, A TRUE AND EXACT ACCOUNT OF ALL HIS RATABLE ESTATE, DESCRIBING AND SPECIFYING THE VALUE OF EVERY PARCEL OF HIS REAL OR PERSONAL ESTATE.

THE GENERAL LAWS OF RHODE ISLAND PROVIDE THAT:

..."Every person bringing in any such account shall make oath before some one of the Assessors that the account by him exhibited contains to the best of his knowledge and belief, a true and full account and valuation of all his ratable estate; AND WHOEVER NEGLECTS OR REFUSES TO BRING IN SUCH ACCOUNT, IF OVERTAXED, SHALL HAVE NO REMEDY THEREFOR."

Executors, Administrators, Guardians and Trustees are hereby notified that all the foregoing applies to them and to Trust Estates as well as to other persons and property.

JOHN M. FRIEND, Chairman.
JOHN E. O'NEILL,
EDWARD L. SPENCER,
Assessors of Taxes.

Hard Pine Flooring

(All grades) and a nice lot of

Cypress Boards

Just received by

A. & H. G. HAMMETT,

Lumber, Brick, Cement, Sewer Pipe, Hardware, Paints, etc.

519 & 521 THAMES STREET.

ST. ANDREWS VS. GALAHADS.

Game Won by Home Team, 53 to 27—Old-Fashioned Match Between Association Team and Tigers.

There was a good game of basket ball at Galahad hall Monday evening when the St. Andrews Club team of Providence played the Galahads. The visitors were an exceptionally clean and fast set of players and kept the locals hustling. They were in fine shape and the game never lagged, the Galahads being also in the pink of condition. The visitors were exceptionally strong in passing and handling the ball, in good blocking and in getting the ball away fast but in shooting for the basket they seemed woefully weak compared with the Galahad players. This may have been largely due to the difference between their own hall and the one they were playing in.

The locals led in the first half, 23 to 12, and in the second half, 30 to 15, showing even play but rather faster by both in the second half. The work of Referee Cook of Providence was good. The line-up was as follows:

Galahad.	St. Andrews.
Gibson, l. f.	l. f., Ramsbottom
C. H. Allen, r. f.	r. f., Laird
H. Allen, c.	c., Barlow
Fludder, l. b.	l. b., Walker
Wrenquest, r. b.	r. b., Dunbar

Score—Galahad 53; St. Andrews 27. Baskets—Gibson 13, C. H. Allen 7, H. Allen 5, Wrenquest 2; Ramsbottom 3, Laird 1, Barlow 1, Walker 3, Dunbar 2. From fouls—Gibson 1; Laird 1, Barlow 5. Missed fouls—Barlow 1. Referee—Cook.

There was an old-fashioned hanging-on match at the armory last night when the Young Men's Christian Association team met the Tigers. Instead of making the visitors play basket ball the referee allowed them to do any old thing, with the result that while the spectators were breaking their sides laughing the Tigers were getting a lesson on how not to play the game and the Young Men's Christian Association were encouraged in their football tactics. The Tigers won, 20 to 8.

There was another of those funny games at the Algonkin Club last night, after the boys had finished practising, and the stars of the would-be basket ball world had things to themselves. According to the latest reports no one was permanently injured, the damages outside of temporary loss of breath being to feelings, as reputations made on paper were rudely shattered by the opposing players. The sides were called the Bucks and Sparrows and the Bucks won by the one-sided score of 53 to 6, according to reports. Whether they really won by that margin or "stood in" with the score keeper no one will say, but the Sparrows were not in it according to all accounts.

Again is the Gloversville game cancelled. Yesterday the Reserves received a letter from Manager Eaton, dated Sunday, stating that the team would be in Newport Tuesday. Last night a telegram was received saying that one player had broken his elbow and another was sick, and the games arranged for tonight and tomorrow night must be cancelled. It was a serious disappointment to the basket ball supporters, who had been looking for good playing in these two games. It seems doubtful now if the Gloversville team will be seen here again this season. In fact, the local basketball season seems about at an end, and probably the Twenty Third Street team at Holy Name hall will be the last first-class team to play here this season.

The Seventy-eighth and the One Hundred and Tenth company teams will meet for the first game in the series for the championship of Fort Adams, and also for a silver cup presented by the athletic board of the Young Men's Christian Association for the champion team of the local army posts. The prospect of a fast game with plenty of excitement is good, as both teams have been putting up a good article of basket ball all the season.

AN EGG WITHIN AN EGG.

Curious Find of Mr. Pritchard, Apparently Without Parallel in This Vicinity.

Eggs are eggs, so an old story runs; but eggs were ever a mystery. Mr. George A. Pritchard believes the latter statement, although he is not inclined to think all eggs are eggs, but rather that one egg is eggs, or at least two eggs. From a lot of eggs which he recently purchased he selected one for eating, and after it was boiled removed the outer shell and the white, but found something unusual in the yolk. This was a perfectly formed egg, with hard shell and a color somewhat resembling that of the outer shell.

All sorts of things have been learned about eggs, but an egg within an egg is new, no dealer in that commodity, to whom Mr. Pritchard has shown his find, having heard of such a thing. Mr. Pritchard is a little desirous of learning what is within the shell, but is not disposed to spoil this little egg, even to satisfy his curiosity, and will try to keep the egg intact to show his friends.

HISTORICAL SOCIETY ELECTION.

The annual meeting of the Newport Historical Society was held last evening at the society's building on Touro street. The annual reports of officers were received, the annual tax was ordered and the officers were re-elected as follows:

President—V. Mott Francis, M. D.
First Vice President—Hamilton B. Tompkins.
Second Vice President—W. Watts Sherman.
Treasurer and Librarian—R. Hammett Tilley.
Recording Secretary—Robert S. Franklin.
Corresponding Secretary—George H. Richardson.
Curator of Coins and Medals—Edwin P. Robinson, D. D. S.
Directors—V. Mott Francis, M. D., Hamilton B. Tompkins, W. Watts Sherman, R. Hammett Tilley, Robert S. Franklin, William S. Sherman, M. D., D. D. S., A. O'D. Taylor, Lewis L. Simmons, Daniel B. Fearing.

WETMORE'S GIFT TO STATE HISTORICAL SOCIETY.

The Rhode Island Historical Society has received as a gift from Hon. George Peabody Wetmore a series of Colonial and Revolutionary commissions of more than ordinary value and interest. They are six in number and comprise the commissions granted by the state of Rhode Island to John Waterman, as ensign, lieutenant, captain and colonel, from 1754 to 1775. The signatures of Governor Stephen Hopkins, William Greene and Henry Ward give decided autograph value to the documents, and the varying Colonial seals are of especial interest.

Mr. Wetmore has had the documents lulaid and mounted by a Washington expert on manuscripts. The society will take action in acceptance of the gift at its approaching April meeting.

HURL EPITHETS AT EACH OTHER.

Continued from First Page.

in the house declining to participate in the debate. Finally Premier Stolypin again arose, and in a second speech laid own the ultimatum that the house must confine itself to legal paths. While honest criticism is welcome the government will not permit revolutionary assaults or fire-brand tactics. If the house chose to cry "hands up" to the government, let it beware. After the resolution of the Constitutional Democrats had been adopted the debate was closed.

Premier Stolypin, in his declaration of policy, laid down as the cardinal principle that the government is creating such standards of life as will change Russia into a legal state, on the basis of the granted reforms, and the chief task is to co-ordinate the old and new principles of the government.

The premier enumerated the government's object of law as follows:

Freedom of speech and of the press.
Liberty of faith.
Habeas corpus on the same basis as other states.
The substitution of a single form of martial law for the various degrees of exceptional security.
Local self-government.
Reforms of the zemstvos.
Responsibility of officials.
Agrarian reforms.
The abolition of the free entry of goods into Vladivostock.
Completion of the trans-Siberian railroad in Russian territory.
Popular education.

The premier read the declaration of policy in a firm and confident voice, audible in every corner of the house, steadily emphasized the important phrases, but did not use any gestures.

FOR A SATURDAY HALF-HOLIDAY.

Civilian employes of the Torpedo Station held a meeting in Music hall last evening, which was addressed by Everett L. Adams of Washington. Other employes from the local naval district were also invited. The purpose of the meeting was to establish here a movement in common with the work done at other naval establishments, toward securing a Saturday half-holiday without reduction of pay, and a weekly pay day. Mr. Adams represented the International Association of Machinists and his talk was interesting. Already it is understood that these matters have been taken to President Roosevelt, who has promised to give them his attention. According to his presentation of the subject the local machinists in particular have much to gain by joining the ranks of organized labor.

THE SUMMER BELL SCHEDULE.

Tomorrow the bells will resume their usual summer schedule, ringing at 7 a. m. and 6 p. m., and spring will be nearly here. It will not be entirely here, as the almanac says spring proper will make her debut for 1907 at 1 p. m. Thursday, March 21, so it will be well to defer spring poetry until that time. It really does not feel much like spring today; the easterly wind feels decidedly like winter and March and snow.

LOCAL BRIEFS.

—The New York newspaper mail due at 9 o'clock did not arrive until 11 o'clock.

—There was some snow and some rain today and it was far from pleasant.

—Mr. and Mrs. William L. Brady, who have been here for a few days, have returned to Jersey City.

—Mr. J. Powell Cozzens, who has been ill for some time, has returned to his duties at the Newport Trust Company.

—Senator and Mrs. Nelson W. Aldrich have arrived in Paris, but will leave in a few days on an automobile tour of Italy.

—C. H. Wrightington has rented for Mrs. George H. Taylor the upper half of her house at 11 Old Beach road to Walter Record.

—Tug Ice King is tied up at Long wharf with a broken crank pin, on which repairs are being made. The break took place yesterday, in the harbor here.

—William E. Brightman has rented for the Builders & Merchants Exchange the lower flat No. 4 on the easterly side of Colonial street to F. B. Shoemaker.

—Mr. Cazeau Pinard is here from New York for a few days. He is to make some improvements to the Pinard cotages, two of which are rented for next season.

—C. S. Chute of South Hingham, W. Kruppe of Boston, Mr. and Mrs. F. L. Farnum, D. H. Rees and John Smith and wife of Providence and W. T. Walsh of New York are registered at the Perry House.

—The Board of Aldermen will have a special meeting this evening, when it is expected that the contract with the Newport Hospital will come up for consideration, and possibly be finally accepted in behalf of the city.

—One weather prophet says the wind March 19, 20 and 21 will show how the wind is to be for the next six months. If this is anything like what the wind is to be for the next six months, people will want to move out of town.

—Workmen are here to replace the wooden floor in the fish section of the depot at Long wharf with a cement floor. The wooden floor needed to be frequently renewed, and when there is much fish shipped is afloat with melting ice.

—The Second Baptist Church, at the monthly missionary service tomorrow evening, will have an illustrated lecture by Rev. Bruce Kinney of Utah on "Mormonism as a Religion." It will not be a book lecture, but a message with knowledge first hand.

—Mr. George W. Bartholomew and Mr. W. C. Shute, drummers, who have been coming to Newport for many years, gave a luncheon today at the Miantonomi Club in honor of the thirteenth anniversary of the Knockers Club of Boston.

EQUAL TO PROFESSIONALS.

Excellent Rendering of "The Colleen Bawn" by Members of St. Joseph's Dramatic Society.

The performance of Boucicault's domestic Irish drama, "The Colleen Bawn," by the St. Joseph's Dramatic Society at the Opera House last evening was one of the best of the many good entertainments the company has given. The members had an incentive to do their best in the large and enthusiastic audience which greeted them, and the company fully maintained its reputation as a first-class amateur organization. To many in the audience the performance was better than several professional productions they had seen. Not only were the acting and singing good, but the stage management was excellent and the play did not once drag of give evidence of being an amateur production. Every one seemed to know his or her place in the dialogue and action, and the play moved along smoothly from beginning to end.

The characters were in excellent hands, many of the leading parts being portrayed by those who have had experience in various plays and are now, at least, well-seasoned amateurs, and in some respects well up to the professional standard. Mr Daniel J. Coffey was capital as Myles na Coppaleen, and his acting and singing were much enjoyed. Mr. Cornelius C. Moore as Hardress Cregan, Mr. Alfred J. O'Connor as Danny Mann, Mr. Edward Murphy as Father Tom, Mr. Arthur P. Jennings as Mr. Corrigan, Mr. James James as Kyrle Daly and Mr. William Honnen as Bertie O'Moore were well cast, Messrs. O'Connor and Moore being particularly good in difficult roles. The songs by Messrs. Coffey and James were well received, Mr. Coffey being obliged to respond to several encores to his selections, "Eileen Athore" and "Jegend of the Maguires," and Mr. James singing "Somewhere in the World There's a Little Girl for Me" with spirit and expression.

Of those who portrayed the female characters Miss Anna Smith as Mrs. Gregan, Mrs. Abby E. Peckham as Elty O'Connor and Miss Kathryn Girr as Anne Chute were especially good, each showing the results of former former stage experiences and careful training in their respective parts. Mrs. Peckham's song, "Cruiskeen Lawn," and Miss Girr's "Pretty Peggy" were enthusiastically recieved. Miss Nellie Mahoney as Sheiah was a capital old woman and Miss Nora Coffey was good in the dual role of Kathleen Creagh and Nora Egin, the latter's song, "Love's Sweet Dream," being well rendered.

The sucess of the production was due in a great measure to the stage management and those who assisted, these including Mr. Arthur P. Jennings as manager, Mr. Cornelius Callahan as assistant manager, Mr. Frank J. McCloskey as leader of the orchestra, Mr. R. A. Dugan as property man, Mr. Harry Lathrop as electrician, Mr. William J. Vars as make-up man and Mr. R. A. Perkins as stage manager.

JAMESTOWN.

[Regular correspondence of the News.]

The Republican caucus last evening was a cut and dried affair and it required only 16 minutes to transact the entire business. The meeting was called to order at 7:35 o'clock by T. G. Carr, chairman of the town's Republican committee, and the call read. T. G. Carr was elected chairman of the caucus and C. E. Weeden clerk. The following town officers were then nominated for election at the April town meeting without opposition:

Moderator, H. F. Knowles; town clerk, W. F. Caswell; town council, J. E. Hammond, J. E. Brayman, W. C. Watson, L. H. Clarke, W. B. Gill; town treasurer, E. G. Knowles; town auditors, W. H. Severance, W. P. Champlin 2d; town sergeant, J. C. Mosher; tax assessor for three years, T. C. Watson; tax collector, H. S. Stubbs; overseer of poor, Elijah Anthony; school committee for three years, G. H. Carr; town's committee on Jamestown and Newport Ferry Company, T. G. Carr, C. E. Weeden, J. E. Watson.

The meeting adjourned at 7:51 on a motion by B. S. Cottrell. There was a large attendance, the hall being well filled before 7:30, many, however, being non-voters.

The nominees of the caucus are as good as elected, as there will be no opposition to them April 3 and probably only a small percentage of the voters will take the trouble to visit the polls on that day. The other town's business will be transacted at a later meeting.

Mrs. Cahoone and daughter of Providence spent the week's end as guests of Mr. and Mrs. A. L. Champlin on Howland avenue.

Mr. and Mrs. Martin E. Brown were guests yesterday of Mr. and Mrs. P. P. Brown on Clinton avenue.

Mr. Howard Vars of Worcester, Mass., is visiting his parents, Mr. and Mrs. C. A. Vars, on Clarke street.

The earth roads on the island are almost impassable owing to the frost coming out. The macadam roads are nearly all in good shape considering the severity of the winter.

A. O'D. Taylor has rented for Edwin K. Knowles his furnished cottage, with stable, on the westerly side of Canonicus avenue to Jonathan Evans of Germantown, Pa., for the summer season.

A MYSTERIOUS "REPORT."

There was what sounded like the report of a gun in the rear of the Perry House about 7:30 last evening. No one seemed to know what it was, and it was stated that in the Perry House they did not hear the noise, but every one else in the neighborhood heard it. The cabmen said it smelled as though coal had been put in the furnace and an explosion had followed. They did not know what had exploded, but it made a big noise, even if the Perry House people did not hear it. Another report was heard about 10 o'clock.

Spring Millinery.
Street Hats for Immediate Wear.
New sensible, simply trimmed styles priced but
$1.98 and $2.49
—AT—
DOWNING'S,
191 THAMES STREET.
MILLINERY AND SHOES.

COAL AND WOOD
COAL.
Best Quality for Family Use.
Furnace, Egg and Chestnut Sizes.
Also Cumberland Coal for steam purposes and blacksmiths' use. Cannel Coal for open grates.
WOOD.
Hickory, Oak, Maple, Southern and Eastern Pine, Sawed and Split as required.
PINNIGER & MANCHESTER CO.
Perry Mill Wharf,
341 Thames Street.
Telephone 144.

D. J. SULLIVAN & CO.,
508 Thames St., Tel. 575
DEALERS IN
Old Co's Lehigh, Egg and Furnace
Lykens Valley stove,
Wilkesbarre and Lorberry
COAL
ALL SIZES.
Oak, Hickory and Pine Wood.

WILKESBARRE,
Lorberry, Lehigh,
and Lykens Valley
COAL
IN ALL SIZES.
Hickory, Oak and Pine Wood.
Newport Coal CO.,
SUCCESSORS TO
Gardiner B. Reynolds Co.,
OPPO. POSTOFFICE.
Telephone 222.

CONCRETE BUILDING BLOCKS
Having installed a Hayden Block Machine, I am prepared to manufacture concrete building blocks, sills, lintels and all other parts necessary for substantial and ornamental construction of concrete buildings.
This is the coming style of structure and is now adopted in many parts of the country after having passed the trial period and surpassing all claims made for it.
Blocks on exhibition.
Plans and details for inspection.
Estimates cheerfully given.
M. A. McCORMICK,
General Contractor and Builder
4 SHERMAN STREET.

Fur Robes,
Blankets,
Carriage
Heaters.
H. Biesel & Son,
256—258 THAMES STREET.
Tel. 383.

CANE SEATING
DONE BY
John Pengally, 1 Elm Street.

CLOTHING
THE NEWEST
WOOLENS
For Spring and Summer Wear
Now in Stock.
Will be pleased to show them.
NEIL McLENNAN,
TAILOR,
200 THAMES STREET

OTTO
Men's Tailor,
Has a choice lot of the latest styles in Spring Woolens.
Let me build you an Easter Suit.

Do it Now!
Get a can of
Grippin's
Wood, Crack
and Crevice
Filler
And have your floors put in a sanitary condition.
We have it in one and five pound cans.
Dring & Smith,
43 Mill Street.

Does Quality Count With You?
If you want the best work, place your Spring order NOW.
Painters' supplies of all kinds at the lowest prices.
Hayman & Nason,
Painters and Decorators,
19 FRANKLIN STREET.
Telephone 998.

For Catarrh, let me send you free, just to prove merit, a Trial size Box of Dr. Shoop's Catarrh Remedy. It is a snow white, creamy, healing antiseptic balm that gives instant relief to Catarrh of the nose and throat. Make the free test and see. Address Dr. Shoop, Racine, Wis. Large jars 50c. Sold by JOHN H. CALLAHAN.

FRESH VEGETABLES,
Fresh Artichokes,
Hothouse Tomatoes,
Green Peppers,
Oyster Plant,
Cauliflowers.
HENRY F. ROONEY 251 Thames St

Clearance Sale.
For the remainder of this month we will sell a lot of our $3, $3.50 shoes at
$2.48 a pair.
At RAMLOSE'S, 43 Thames St.

Have You Seen It?
THE NEW
AUTO CARRIAGE,
Now in Show Window.
This Carriage can accommodate two children has cushion tire artillery wheels, heavy brass side lamps, upholstered in leather,
It's the talk of the town.
Walsh Bros.,
220-222 Thames St.

AMUSEMENTS, LECTURES, ETC.
NEWPORT OPERA HOUSE
CAHN & CROSS CO., Mgrs.
TWO NIGHTS
Monday and Tuesday,
March 18 and 19.
The St. Joseph's Dramatic Club
—WILL PRESENT—
The Colleen Bawn.
Benefit St. Joseph's Church Building Fund.
Prices 25c., 50c and 75c.
Box office for sale and exchange of tickets will be open Friday, March 15, at 10 A. M.
Wednesday, March 20.
Direct From the Bijou Theatre, New York, The Boardway Hit of the Year.
HENRIETTA
CROSMAN
In her latest and greatest success, Ernest Denny's Modern Parcival Comedy
ALL-OF-A SUDDEN PEGGY.
Originally produced at the Duke of York's Theatre, London.
"Nothing's impossible where Peggy's concerned, when she's in one of her wild moods."—From the Play.
Seats ready Monday.
Prices $1.50, $1, 75c, 50c, and 25c.
Friday, March 22.
CHARLES H. YALE
Submits for your pleasure
THE EVERLASTING
DEVIL'S AUCTION
(Has delighted Young and Old, just one quarter of a century.)
Superb Scenic Investiture.
Novelties, Singing and Dancing.
Eye Bewildering Electrical Effects.
Large Company.
Extravagantly Costumed.
Prices $1, 75c., 50c., 25c.
Sale Wednesday.

UNITY CLUB
PRESENTS
A Cigarette from Java
AND
A Vaudeville Sketch.
Tuesday Evening, March 19.
8 O'CLOCK.
For the Benefit of the Nina Lynette Home for the Aged.
Tickets at National Exchange Bank, Newport National Bank, Barney's, Rogers', Powell's Drug Store, Coles Drug Store.

VASA ORDER will give a
WHIST AND DANCE
AT SOUTHWICK'S HALL,
WEDNESDAY, MARCH 20th, 1907.
At 8:30 o'clock. Tickets 25c.

Portsmouth Course Dinner.
To be managed solely by gentlemen. A Course Dinner will be served at Tuesday Hall, in Portsmouth, Thursday Evening, March 21, A. D. 1907. Under the auspices of the Ladies' Benevolent Society of the M. E. Church, from 7 to 9 o'clock. Tickets 50c. and 25c.

A Music Special
100 COPIES
OF POPULAR MUSIC
In the window and on our counter, 6c. a copy.
None charged.
Barney's Music Store
154 Thames Street.

TRUNKS,
Bags and
Suit Cases.
GRATRIX,
96 Broadway.

Ford Cars.
4 Cylinder Runabout, Model N, $600.
6 Cylinder Touring Car, Model K, $2,800.
Demonstration by Appointment.
EDWARD R. CONROY,
Distributor.
39 Annandale Road.
Newport, R. I.

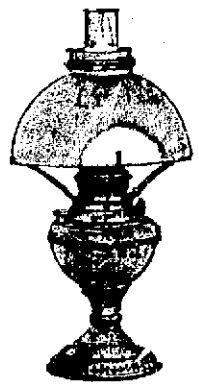
THE MILLER LAMP.
85 CANDLE POWER.
Complete with Shade and Chimney
For $1.50.
A. C. Landers & Son,
167 Thames St. Covell's Block.

OUR
ORIENT
MALEBERRY
COFFEE
IS THE
VERY BEST COFFEE
Money Can Buy.
Landers & Peckham
142 Thames St. Tel. 914

Iridescent
Glassware.
To make room for our new stock of
Silverware
We offer our
Iridescent Glassware
At a Reduction of
25 per cent.
This is an opportunity for you to obtain some very beautiful pieces at very low prices.
BLAINE,
246 Thames Street.

The Edison
Phonograph
Is the Clearest, smoothest and most natural of any talking machine.
We handle only the genuine Edison Phonographs and Records.
Edward Griffith, 158 Thames St.

ROYAL ENAMEL WARE.
Having been lucky enough to buy about $200 worth of this strictly first-class ware before the rise of 20 per cent I am prepared to sell you all kinds of Kettles, Boilers, Fry Pans, Rice Boilers, Tea and Coffee Pots, Tea Kettles, etc., at the same old prices. You who need any will do well to take advantage of this offer as we cannot sell at these prices long.
All kinds of fresh Flower and Vegetable Seeds are now in stock. Call and get a catalogue.
Palms, Ferns, Rubber Plants and the Fresh Potting Soil and Fertilizer to make them grow.
—AT—
H. L. DeBLOIS'S,
Telephone 168. 30 Broadway.

THE NEWPORT JOURNAL
AND WEEKLY NEWS.

MIDDLETOWN.

Propositions for Schoolhouse, Machine Building and Highways to be Submitted.

[Regular correspondence of the News.]

The last regular meeting of the town council and court of probate for the present municipal year was held at the town hall yesterday afternoon. At the opening all the members were present. Councilman Caswell was suffering from a severe headache, and after presenting reports on matters referred to him, asked to be excused.

He reported a conference with the public school committee in relation to a new schoolhouse at Green End, to replace the one burned February 1. The committee had not secured plans or specifications for a new building, but thought an appropriation of $4,000 necessary to erect a building of the same general outline as the one burned, and suggested that such an amount be asked of the taxpaying electors at the annual town meeting.

Mr. Caswell also desired that some action be taken looking to the establishment of hydrants in those highways of the town through which the Newport Water Works has run water mains. He thought it almost foolhardy not to employ facilities in hand for protection against fire, when this could be done for a moderate expense. The plea that only a few would be benefited by the arrangement was not sufficient to disregard the importance of improving existing facilities, and if the town was unwilling to employ them he thought a fire district should be incorporated, to embrace such people of the town as could protect their property from fire, by availing themselves of the means within their easy reach.

Councilman Joseph A. Peckham reported the arrival of a new road scraper, roller and watering cart. None of the machines had been tested, but all were supposed to be in first-class order. The ground not being favorable to a test, it was decided to defer it for a few days. As the town had incurred an expense of $800 in the purchase of these machines, it was argued that the next step in order, was to provide a place of storage. None at present exists and the only remedy was a building designed particularly for that purpose. It was conceded that a suitable building could be provided at slight expense. It was incidently observed that the horse sheds in the rear of the town hall required re-shingling and other repairs. An expenditure of $500 would cover both requirements, and it was decided to ask for an appropriation of that amount.

The appropriations to be asked in behalf of the highways for another year were discussed also. The appropriation for ordinary repairs last year was $2,000. Councilman Hunter advocated an increase of $500, as urgently demanded by the condition of the highways. The increase was not favored by the other members and the sum of $2,000 was allowed to stand.

In relation to the appropriation for stone roads there was no conflict of opinion as to the amount and $5,000 will be asked for. Last year all undertakings involving an expenditure exceeding $200 were done by contract, and included the solitary job of recovering portions of Second and First Beach avenue. The remainder of the appropriation was expended in repairs and jobs under $300. Councilmen Chase and Coggeshall claimed that much more had been obtained in results, where the work was done by the surveyor, than if let to a contractor. In the matter of contract work there was no competition in the town. The work on Second and First Beach avenue, which a competent engineer said could be profitably done for 88 cents per linear foot, had cost $1.08. It was finally concluded to enlarge the scope of day work by the surveyors and provide that highway jobs involving less than $300 be done thus if adjudged expedient by the town council.

In regard to the proposition for a new schoolhouse, Councilman Hunter inquired why a larger insurance was not maintained on a building of the reputed value of the Witherbee schoolhouse. A building of the value of $3,500 should carry more than $1,500 insurance. He thought if the other schoolhouses were not insured in any larger proportion, it would be good business management to secure a substantial increase at once.

Councilman Peckham thought the condition of things at the site of the former Witherbee school did not call for an outlay of $4,000. There is no cellar to excavate, the foundation walls and chimney are practically intact and no grading will be required. These things would save several hundred dollars, if utilized, and in his opinion $3,500 was the maximum sum required to rebuild under existing surroundings. The latter sum was adopted. The town clerk was directed to insert the four propositions in relation to schoolhouse, machine building and the highways in the warrant for the next annual town meeting; also, to have each proposition printed on 500 ballots, in both affirmative and negative form.

In court of probate inventories of the estate of David Coggeshall, Philip Peckham, George E Ward and Robert Jason Grinnell were allowed and passed for record.

Joseph A. Peckham, administrator of the estate of Robert Jason Grinnell, on his petition was authorized to sell the assets of said estate at private sale.

Lydia M. Ward, guardian of Hazel Brenton Ward and Rowena Fowler Ward, presented a petition for permission to sell their interest in two tracts of land on Prospect avenue and Paradise avenue at private sale. This was referred to the third Monday in April, with an order of notice.

The petition of Alton F. Coggeshall, administrator on the estate of Stephen F. Weaver, for authority to sell property at private sale, was also granted.

Lloyd Stanley, youngest son of Mr. and Mrs. Rescom S. Peckham, went to the Newport Hospital yesterday afternoon and was successfully operated upon for appendicitis. Favorable reports are given, looking to his rapid recovery. His mother is with him at the hospital and will remain.

The Epworth League of the Methodist Episcopal Church has secured those who participated in the drama of "Valley Farm" in Portsmouth a few weeks ago to repeat the play the latter part of this month or early in April. This is a special feature to help raise money for the new church, and as the play was so much enjoyed and well attended it speaks for itself.

MRS. PHILANDER SHAW.

This well deserved tribute to Mrs. Shaw, written by her pastor, will be read with much interest by many Newport friends:—

"In Memoriam. Nancy Washburn Shaw.

"This dear woman was for many years a communicant of St. Paul's, Brooklyn, N. Y. Gentle in manner, refined by nature, religious in spirit, she was indeed a saint. Her face was irradiated by the holiness within. Her life was lived as in the sight of God. Slowly she stepped into the way that leadeth home, quietly she put her hand into the Shepherd's clasp, and then came safely and rest. Her memory is precious to all who knew her. She lived and died a gentlewoman of the old school, a hand maid of her Lord."

Mr. Philander Shaw, whose generous benefactions by will are soon to become available in this community and elsewhere, was by inheritance and conviction an earnest Unitarian. Before those of that faith in Newport had any other meeting place, they gathered in his father's house, then standing on the east side of what is now Bellevue avenue, opposite Touro Park. Mrs. Shaw was equally a Unitarian and an Episcopalian, and yet there was never a more harmonious and devoted couple. The mention of creeds in their connection is belittling. Both were consistent members of the church universal, holding a faith too large to be adequately expressed in words.

Throughout their lives they were particularly thoughtful of the happiness of others. They seldom planned any pleasure for themselves without asking others less favored to share it. All their helpfulness in their lives to individuals in need will never be known. Upon their death their means are distributed through numerous channels, so that they may continue to bless suffering humanity, and to help on the work of those who would minister physically and spiritually to those in need. No other memorial for those who have passed to the higher life is so blessed as is the endowment of worthy institutions so that their good work may go on perpetually. It is of such as these that the Scripture saith: "The righteous shall be in everlasting remembrance."

B.

PORTSMOUTH.

[Regular correspondence of the News.]

The Rhode Island and Massachusetts Christian Conference will be held at the Christian Church, South Portsmouth, Tuesday, March 26.

Miss Alice Lambert, who has been spending several weeks in Boston and Portsmouth, N. H., has returned home.

Mrs. Frank Eddy of Swansea, with her son Hiram and daughter Ruth, spent Sunday with her parents, Mr. and Mrs. B. Frank Borden.

Mr. George P. Hall of Providence has been guest of his sister, Miss Mary E. Hall.

Last August Town Sergeant Reilly had occasion to arrest two men at Bristol Ferry for over-speeding an automobile belonging in Pawtucket. He took them to Newport, where the fine which they had to pay exhausted their finances, and on their return to the Ferry one of them had not enough money to pay his fare on the steamboat to Bristol. He asked Mr. Reilly to lend him ten cents, which he did. This happened almost seven months ago, and yesterday he received a letter enclosing the ten cents, saying it had slipped the borrower's memory.

A robin was seen Monday morning.

Mr. Louis B. Chase is visiting his aunt, Mrs. John Thomas of New York.

Miss Sophia Nichols of New Bedford is spending the week at Mrs. Richard R. Macomber's.

Miss Finla Macomber has been guest of her aunt, Miss Alice Chase, at the home of Mr. and Mrs. Frank B. White.

The Oliphant Club will meet with Mrs. William H. Gifford Friday afternoon; subject, "Women of America."

The men who are to prepare and serve the supper, Thursday night at Eureka hall mean to show to the women who have said they could not get along, unless they helped that they can do as well as they. A poem of ten verses has been written by one of the men and may be read as an appetizer for the feast.

Reports are being received of small robberies at the summer cottages at the Hummock. One reported yesterday was the cottage of John H. Sanford and the loss of tools, etc., was put at $50.

LOCAL BRIEFS.

—Mr. Herbert U. Coles has returned to New York.

—Mr. and Mrs. James Andrew Swan are in New York.

—Mrs. James A. Burden will sail in the latter part of April for Europe, to stay with her sister, Mrs. Griswold Gray, in Paris. She will leave New York immediately after the wedding of her son, Mr. William P. Burden, to Miss Natica Rives, April 17.

—Commodore Cornelius Vanderbilt of the New Yor Yacht Club has appointed Grenville Kane fleet captain and Dr. Samuel A. Brown fleet surgeon. Mr. Kane held the same position last year and Dr. Brown takes the place of John McG. Woodbury, M. D.

—News has been received here of the death, in Sandwich, Mass., Sunday, of Mrs. Brown, wife of Rev. Henry W. Brown and sister of Mrs. C. Harley Smith. Mrs. Brown formerly visited Newport when her sister's husband, Rev. Mr. Smith, was pastor of the Thames Street Methodist Episcopal Church.

—Lester Briggs, the carpenter who lost his life in the destruction of the Helicon House, which sheltered Upton Sinclair's colony at Englewood, N. J., belonged in Little Compton, according to the latest despatches from New York. The first reports stated that he was a Providence man, although investigation in that city failed to reveal the whereabouts of relatives.

—A large crowd of dancing people attended the subscription social in Masonic Hall last evening, the Quintet in charge of the affair being John Breyer, Stephen Hertz, James Marchington, William McKenzie and Dwight West. Red, white and blue papers festoons were effectively arranged about the ceiling, with electric light globes. The Harry K. Howard orchestra furnished music for the 20 dances.

DYNAMITE FOUND IN RUINS.

Members of Colony Believed to be Responsible for Helicon Hall Fire.

NEW YORK, March 18.—Dynamite has been found in the ruins of Helicon Hall, Upton Sinclair's co-operative colony house near Englewood, N. J., which was destroyed by fire early Saturday morning, when one life was lost and 56 others were imperiled. It has also been established by those who are investigating the fire that at least one inmate of the hall was awake and fully dressed in the building a few minutes before the fire started, which was about 4 o'clock.

These developments strengthen the theory, already expressed by several of the more prominent members of the colony, that the fire was of incendiary origin and that the perpetrators were thoroughly familiar with the workings of the establishment.

In the meantime, Coroner Lees of Bergen county, and Ernest Koester, public prosecutor of the county, aided by Chief of Police Titus, have taken charge of the case in behalf of the authorities and incidentally at the request of officials of insurance companies which have been involved by the fire, although it is believed that the motive for the crime, if such it was, will prove to have been revenge for fancied wrongs from Mr. Sinclair and not cupidity.

Charles M. Hilliker, a consulting engineer, who has been living at Helicon Hall for about two weeks, superintending the installation of a new boiler, and who was instrumental in saving the lives of three women by lowering them from windows with a rope, made the discovery.

Mr. Hilliker promptly made a report of the matter to Mrs. Emma Erskine Hahn, financial superintendent of the institution, who in the absence of Mr Sinclair has taken charge of its affairs since the fire.

The name of the person suspected is known, but cannot be divulged at this time. He is said to be a man of violent temper, quick in resentment, and several times he had been threatened with dismissal from the colony after bitter quarrels with Mr. Sinclair and others in authority. This man's room was not far from that occupied by Mrs. Hahn, who is such a light sleeper that she is up at the merest sound and has often been referred to as the "watch dog" of the hall.

Significance is attached to the fact that she was not at the hall when the fire occurred, having come to New York city the day before for the purpose, curiously enough, of ordering an equipment of fire escapes for the building. The authorities also have statements from three male members of the colony who reached the hall late on Friday night that at about 3 o'clock Saturday morning they heard suspicious movements and muffled footsteps in the house.

It is known that Mr. Sinclair had enemies outside of Helicon Hall, if not within its walls. One of the officers of the institution said yesterday that several persons whom he had refused to receive as members of the colony and who had talked loudly against him had been seen loitering in the neighborhood of late.

He had also aroused much hostile feeling by his exposures of the Beef Trust in "The Jungle," and at the time of the fire he had nearly completed a scathing arraignment of the Steel Trust, which had been contracted for by his publishers and the manuscript of which was lost in the flames.

It was said yesterday by a person in authority that the matter of insurance could not have furnished any one with a motive for destroying the hall, for the reason that there are three mortgages on the building and that the insurance policies are in favor of the mortgages. The colony was not in so prosperous a state as could have been wished, and on the night before the fire a meeting of the governors was held, at which it was decided to increase the price of board and rooms in order to raise money for the making of needed improvements.

EFFECT OF THE FOOD LAW.

Driving Many Worthless Catarrh Medicines Out of Existence.

The Pure Food and Drug Law, which went into effect the first of January, has already shown the good that will follow its enforcement.

Many worthless remedies that have been advertised for the cure of catarrh, a disease that is universally prevalent, have been driven out of existence by the Pure Food Law.

The effect of this is to increase the sale of remedies that are valuable and that fulfill the provisions of the law. Hyomei, for example, is meeting with a larger sale than ever before, and Wright & Hay are still selling it under a guarantee that it will cure catarrh or the money will be refunded. Hyomei is a scientific treatment that is recommended by the best physicians. It cures catarrh without stomach dosing through inhaling medications that go right to the affected spots.

By breathing Hyomei three or four times daily through the neat pocket inhaler that comes with every outfit, its medicated, healing air penetrates to the most remote parts of the nose, throat and lungs, searches out and kills all catarrhal germs, and soothes and heals any irritation in the mucous membrane.

The complete Hyomei outfit costs $1.00, extra bottles if needed, 50c., and is sold by Wright & Hay under the guarantee that it will cure or cost nothing.

FIRST-CLASS

Funeral Work,

Wedding Work and Decorations

A Specialty. Prices Low

H. J. HASS, 196 Thames St

Glenwood

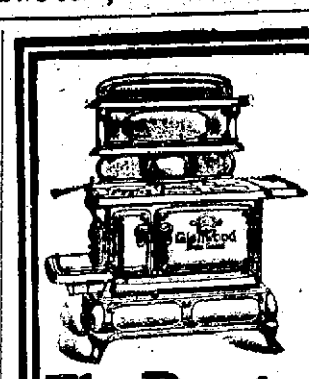

The Range that "Makes Cooking Easy."

Walsh Bros., Newport, R. I.

PHARMACISTS.

HE WANTS

A Gillette Safety Razor.

SHE WANTS

A Box of Huyler's Candy

Both wants can be supplied at

Cole's Pharmacy,

302 THAMES STREET.

FLASH,

A New Antiseptic

Hand Cleaner.

The best preparation known for dissolving and removing grease, oils, paint, ink and stains of all kinds from the hands. Once used, always used.

FOR SALE BY

JOHN M. CALLAGHAN,

REG. DRUGGIST,

Broadway and Collins Street.

USE

DOWNING'S RUM AND QUININE FOR THE HAIR.

A reliable toilet preparation preserving, restoring and beautifying the hair, rendering it soft and glossy. Free from all irritating matter. It softens the hair, when hard or dry. Acting upon the roots, keeps the scalp in a healthy condition.

PREPARED ONLY BY

DOWNING BROS., PHARMACISTS,

42-44 BROADWAY.

WM. H. COTTON,

Druggist and Apothecary.

226 THAMES STREET.

WOOD TURNING.

I beg to announce to the public that I have moved from the Newport Shipyard to R. W. Curry's mill on Chapel street, where all orders for turning will receive the same prompt attention as heretofore.

AUGUST ANDERSON.

REAL ESTATE AND INSURANCE

Moving Time.

Is coming. Why continue to pay rent when you can buy a cozy 6-room cottage, with all modern improvements. Location just off Broadway; lot contains over 4,000 sq. ft. of land. Price $3,200.

Also two building lots on Bliss road Park, containing 10,000 sq. ft. of land. Price $1,000.

CLARENCE A. HAMMETT,

SOLE AGENT,

323 THAMES STREET.

FOR SALE

OFF BROADWAY,

A Two-Tenement House

Called a 10½ per cent investment by

J. B. PARSONAGE,

NARRAGANSETT AVENUE,

COR. SPRING STREET.

BARGAINS IN REAL ESTATE.

Two small cottages in the central part of the city. Must be sold to settle an estate.

Cottage of 6 rooms, nearly new with improvements, for $1,800.

Two-tenement house on Pope street.

Two-tenement house on Spring street.

FOR RENT.

Nice tenement with improvements, 7 rooms, on Barney street.

Upper Tenement on Thames street with improvements.

WM. LOFTUS,

234 SPRING STREET.

FOR SALE,

THAMES STREET.

A corner property, about 44 feet by 100. One of the best locations on the street.

Price $25,000.

T. J. Mulcahy,

20 Broadway.

"Building Lots for Sale on Easy Terms."

A 200 foot square on Halsey, Southmayd street and Prescott Hall road has been opened. Lots 45x50 on Halsey street are selling as low as $300. The whole connected with sewer. Call and look the plat over.

Wm. S. Cooper,

Open Evenings. 62 Mill Street.

FREDERICK H. PAINE

Real Estate.

Properties in Newport, Washington and elsewhere for sale or rent.

FIRE INSURANCE.

Large lines placed in strongest companies.

For Rent For Term of Years,

Large Hotel & 5 Cottages Connected

KNOWN AS

"THE NEW CLIFFS,"

Fronting on Newport's Beautiful Cliffs.

120 Rooms in Hotel (20 Baths).

Capacity For 200 Guests.

Completely Furnished.

Best Summer Hotel in Newport.

For further particulars address

DEBLOIS & ELDRIDGE,

Real Estate Agents.

5 East 33rd St. 152 Bellevue Avenue,

New York, N. Y. Newport, R. I.

Real Estate

—AND—

Furnished Cottages.

G. E. WEEDEN,

Successor to A. W. Luther.

Office Ferry Wharf,

JAMESTOWN, R. I.

The News—No Pure Drug Cough Cure Lays Would be needed if all Cough Cures were like Dr. Shoop's Cough Cure is—and has been for 50 years. The National Law now requires that if any poisons enter into a cough mixture, it must be printed on the label or package. For this reason mothers and others, should insist on having Dr. Shoop's Cough Cure. No poison marks the bottle of Dr. Shoop's Cough Cure. Compare carefully the few drops of Dr. Shoop's Cough Cure. Simply refuse to accept any substitute. Insist on having your children take Dr. Shoop's Cough Cure. Refuse to change. Insist upon having a truly remarkable cough remedy. It is said to be by those that know it the best cough medicine. And it's not only safe, but it's the best. Sold by JOHN M. CALLAGHAN.

OCEAN STEAMSHIPS

Boston and Philadelphia Steamship Co.

(WINSOR LINE.)

—FROM—

Fall River to Philadelphia Direct

Tuesdays, Thursdays and Saturdays.

(Freight Only).

At 4 P. M. connecting at Philadelphia with all rail and water lines to the west and south. Close conection made with all points on the N. Y., N. H. & H. Railroad.

Mark goods WINSOR LINE.

Quick Despatch. Prompt Delivery.

For rates and other information apply to C. C. GARDNER, Agt. N.Y., N. H. & H. R. R., or to A. L. BONGARTZ, Agent, Derrick Wharf, Fall River.

F. P. WING, Gen'l Mgr., Boston, Mass.

H. S. DRYSDALE, Gen'l Freight Agent.

TRAVELERS' DIRECTORY.

Prov., Fall River & Newport Steamboat Co.

Steamer Leaves Newport for

PROVIDENCE

Week days only at 8:20 A. M. Returning leave Providence at 4 P. M.

Fare 25c.

Stop at Prudence Mondays, Wednesdays and Saturdays.

H. E. WINDSOR, Supt.

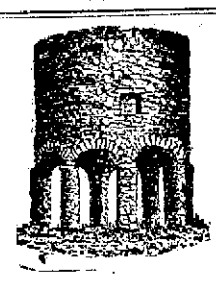

CARPET CLEANING

Just Installed,

Compressed Air System for Cleaning

Carpets and Rugs. Will be returned within 24 hours. Mattresses made over.

MILL STREET LAUNDRY.

Telephone 555.

SCALY SORES AS BIG AS PENNIES

Covered Whole Head and Neck After an Attack of Measles—Hair All Came Out—Doctor's Treatment Had No Effect—Suffered 6 Months

CURED IN 3 WEEKS BY CUTICURA COSTING $1.50

"After having the measles my whole head and neck were covered with scaly sores about as large as a penny. They were just as thick as they could be. My hair all came out. I let the trouble run along, taking the doctor's blood remedies and rubbing on salve, but it did not seem to get any better. It stayed that way for about six months; then I got a set of the Cuticura Remedies, and in about a week I noticed a big difference, and in three weeks it was well entirely and I have not had the trouble any more, and as this was seven years ago, I consider myself cured. I used one bottle of Cuticura Resolvent, one box of Cuticura Ointment, and two cakes of Cuticura Soap. I think it a splendid medicine, and I recommend it whenever I can. Mrs. Henry Porter, Albion Neb., Aug. 25, 1906."

FACIAL HUMORS

Acne, Eczema, Ringworm Speedily Cured by Cuticura.

Warm baths with Cuticura Soap, and gentle applications of Cuticura Ointment, the great Skin Cure, speedily cure, in the majority of cases, torturing, disfiguring facial and other humors of infants, children, and adults when seemingly incurable by all other remedies. No other treatment so pure, so sweet, and so speedily effective for preserving, purifying, and beautifying the skin, scalp, hair, and hands, as well as for all the purposes of the toilet, bath, and nursery. Guaranteed absolutely pure and may be used from the hour of birth.

Complete External and Internal Treatment for Every Humor of Infants, Children, and Adults consists of Cuticura Soap (25c.) to Cleanse the Skin, Cuticura Ointment (50c.) to Heal the Skin, and Cuticura Resolvent (50c.), in the form of Chocolate Coated Pills, 25c. per vial of 60) to Purify the Blood. Sold throughout the world. Potter Drug & Chem. Corp., Sole Props., Boston, Mass.

Mailed Free, How to Cure Skin Humors.

The Rayo Lamp

Cannot be equalled for its bright and steady light, simple construction and absolute safety. Equipped with latest improved burner. Made of brass throughout and nickel plated. Every lamp warranted. Write to nearest agency if not at your dealer's.

STANDARD OIL COMPANY OF NEW YORK.

TRAVELERS' DIRECTORY.

Old Colony Street Railway Co.

TIME TABLE

In effect on and after Sept. 23, 1906.

NEWPORT AND FALL RIVER.

Leave Newport at 5:15, 6:20, 7:25, 8:00, 8:30, 9:30, 10:10, 10:50, 11:30, 12:10, P. M., 12:50, 1:30, 2:10, 2:50, 3:30, 4:10, 4:50, 5:30, 6:10, 6:50, 7:30, 8:10, 8:50, 9:30, 10:10, 11:15.

Leave Fall River at 5:15, 6:15, 6:50, 7:15, 7:50, 8:20, 9:10, 9:50, 10:30, 11:10, 11:50, 12:30 P. M., 1:10, 1:50, 2:30, 3:10, 3:50, 4:30, 5:10, 5:50, 6:30, 7:10, 7:50, 8:30, 9:10, 9:50, 10:30, 11:15.

a. Omitted Sunday.

b. To Portsmouth Car Barn.

c. To Stone Bridge (Tiverton) only.

NEWPORT CITY CARS.

Change of Time September 24th, 1906.

Leave Mile Corner for Morton Park: 6:00 A. M. and every 15 minutes until and including 11:00 P. M. Sundays 8:00 A. M. Then same as Week Days.

Leave Morton Park for Mile Corner: 6:22 A. M. and every 15 minutes until and including 11:22 P. M. Sundays 8:22 A. M. Then same as Week Days.

Leave Franklin St. for Beach: 5:45 A. M. and every 15 minutes until and including 5:45 P. M. Then for Cliff avenue only, 6:15 and every 15 minutes until and including 10:45 P. M.

Sundays same as Week Days.

Leave Beach for Franklin St.: 7:00 A. M. and every 15 minutes until and including 6:00 P. M. Then from Cliff avenue 6:22 and every 15 minutes until and including 10:37. Then 11:05 P. M. Sundays same as Week Days.

Subject to change without notice.

GEO. F. SHIBEL, General Supt.

E. H. RICHARDS, Div. Supt.

Enterprise Transportation Co.

"THE NEW LINE."

NEWPORT —TO— NEW YORK $1.10

Daily except Saturday.

ROOMS $1.00, $1.50.

Ferry leave foot of Mill street 7:30 P. M. Sundays 8:45, connecting at Jamestown for New York. Ferry leaves Jamestown for Newport in the morning upon the arrival of the boat from New York. Boats leave New York at 5 P. M. from Pier 19 East River foot of Wall street.

Ticket and freight, Ferry wharf foot of Mill street.

Only Independent Line to N. Y. Wireless Telegraphy. Tel. 88.

Jamestown & Newport Ferry Co

ON AND AFTER JANUARY 15, 1907.

Steamer Conanicut or Steamer Beaver Tail.

WEEK DAYS.

Leave Jamestown 6:00, 7:00, 8:00, 9:00, 10:45 A. M., 1:00, 2:00, 3:30, 5:00, 7:00 P. M.

Leave Newport 6:30, 7:30, 8:30, 10:00, 11:30 A. M., 1:30, 2:30, 4:30, 5:30, *7:30 P. M.

SUNDAYS.

Leave Jamestown 9:30, A. M., 12 M., 4:00, 8:15 P. M.

Leave Newport 10:00 A. M., 12:30, 4:30, 8:45 P. M.

*Connecting at Jamestown with boats of the Enterprise Transportation Co., "New Line," for New York.

FALL RIVER LINE.

FARES REDUCED.

$2.00 to New York

For First Class Limited Tickets.

Reduced Rates to All Points West and South.

Steamers Providence and Pilgrim in commission. A fine orchestra on each.

LEAVE NEWPORT week days and Sundays at 9:15 P. M., returning from New York steamers leave Pier 19, North river, foot of Warren street, week days and Sundays at 5:00 P. M., due at Newport 2:45 A. M., leaving there at 3:45 A. M. for Fall River.

For tickets and staterooms apply at New York and Boston Despatch Express Office, 272 Thames street, J. I. GREENE, Ticket Agent.

The NEW ENGLAND NAVIGATION CO.

C. C. Gardiner, Agent, Newport, R. I.

Newport & Prov. Railway Company

Short Line--Low Fares.

In Effect October 8, 1906.

Leave Newport	Arrive Fox Point	Leave Fox Point	Arrive Newport
	VIA N.Y.,N.H.&H.R.R.		
A.M.	A M	A M	A.M
*6 50	9 45	7 05	9 25
*7 45	10 45	8 05	9 1
8 45	11 45	9 05	10 15
9 35	P M	10 05	11 15
10 35	12 45	11 05	P M
11 35	1 45	P M	1 15
P M	2 45	12 05	2 15
12 35	3 45	1 05	3 15
1 35	4 45	2 05	4 15
2 35	5 45	3 05	5 15
3 35	6 45	4 05	6 45
4 35	7 45	5 05	7 05
5 35	8 45	6 05	00
6 35			

‡7 35 To Union street. Only week days.

9 00 To Bristol Ferry only. Returning leave Bristol Ferry 9 45, arrive at Newport 10 25.

10 30 Or after Theatre to Union street only.

12 15 To Car Barn only.

*To Bristol Ferry only and omitted Sundays.

†To Bristol Ferry only, Sundays.

‡To Fox Point and Providence Sundays.

Cars leave Washington Square for Training Station on the hour and half hour from 7:00 A. M. to 10:30 P. M. or after theatre.

Sunday Time Table—Leave Newport for Providence at 8:35, 9:35, 10:35, 11:35 A. M. 12:35, 1:35, 2:35, 3:35, 4:35, 5:35, 6:35 and 7:35 P. M. 9:00 P. M. to Bristol Ferry only, 10:30 and 11:15 p. m. to car barn only.

Leave Fox Point, Providence, for Newport at 7:05, 8:05, 10:05, 11:05 A. M. 12:05, 1:05, 2:05, 3:05, 4:05, 5:05, 6:05, 7:05 P. M.

GEO. M. TOWLE, Supt.

Newport & Wickford

Railroad and Steamboat Co.

"WICKFORD ROUTE."

In effect November 1, 1906.

Subject to change without notice.

LEAVE	A M	P M	P M	P M
Newport	*10 00	*1 05	*4 05	*7 25
Prov. arr.	11 50	2 53	5 51	8 52
Boston, arr	1 20	4 00	7 00	11 00
New York	4 00	6 50	11 00	
Arrive	P. M	P. M	P. M	
LEAVE	Night	A M	A M	P M
New York	*a12 00	*4 54	*10 02	*1 05
Boston		10 03	1 03	3 00
Providence		11 13	2 13	4 10
Newport, arr	6 50	1 00	4 00	6 45
	A M	P M	P M	P M

* Daily except Sundays.

a Following this train is the through Federal Express (via Harlem River) leaving Washington at 8:35 P. M.; Baltimore, 6:35 P. M.; Philadelphia 8:55 P. M.; due at Wickford Junction 5:10 A. M.; Newport, 6:50 A. M.

For tickets and drawing room chairs, etc., apply on Steamer General also at office, Commercial wharf.

A. D. MACLEOD, Supt., Newport, R. I.

The Muenchinger-King and Hill-Top Cottages

NEWPORT, R. I.

NEWPORT STEAM LAUNDRY And Carpet Beating Works.

Orders may be left at Charles A. Manchester's, 31 Broadway. Telephone connection.

Crawford Heating Boilers

For Steam and Hot Water Heating

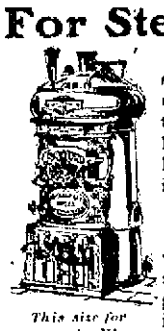

This size for average dwellings

To those who want heat—and plenty of it—at the least cost of care or money, we suggest an inspection of the new "Crawford" and "Walker" boilers. In these boilers the size rated to heat your house is guaranteed to heat it. You don't have to get the "next larger size." And that is where they differ from all other boilers.

Here are some of the features:

1. All heating surfaces surrounded by water. 2. No perishable packed joints, no sheet iron parts, no brick linings. 3. Large grate area—with interchangeable grate bars instantly removable. 4. "Heat Ribs" cast on the interior of the boiler; save coal.

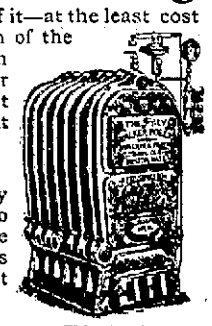

This size for larger buildings

WALKER & PRATT MFG. CO., 31-35 Union St., Boston

Our new booklet, "Warmth, Health and Comfort," is interesting

CLARKE & BRIGGS, NEWPORT AGENTS.

HELP WANTED.

AGENTS—Men and women; secure exclusive selling rights for Xelsbyfan; 35c. article; 200 per cent profit. E. O. Company, Box 687, Providence, R. I. Dept. 32.

WANTED—Boy to work in store and learn the painting business. Apply to Hayman & Nason.

MEN AND BOYS wanted to learn plumbing, plastering, bricklaying, electrical trades; free catalogue; positions secured. Coyne Trade Schools, New York and San Francisco.

WANTED—Girl for general housework; one who is a good cook. Address Box 55, Daily News Office.

WANTED—A girl for general housework, wash, iron. 30 Powel avenue.

WANTED—Man for general work. Apply at Cloyne House School.

WANTED—Manager for branch office we wish to locate here in Newport. Address, with references, The Morris Wholesale House, Cincinnati, Ohio.

WANTED—Man to drive wagon in market business. Year-round position to right person. Address Box 49, Daily News Office.

WANTED—A young woman for general housework in family of three. Must be good plain cook. Call at 20 Bull street, between 7 and 8 P. M.

GENERAL WANTS.

WANTED—Immediately, old feather beds. Highest cash prices paid. Send postal. Will call. Address Feathers, Box 76, Newport.

LOST AND FOUND.

LOST—Saturday afternoon, gold locket and chain. Finder please return to B. Gruis, 125 Second street, and receive reward.

FOR RENT, ROOMS AND BOARD

TO RENT—Cottage on Denniston street. Inquire at 20 Denniston street.

TO LET—Lower tenement at 232 Broadway, up-to-date plumbing; gas, electricity, separate furnace. Apply to Dr. H. H. Luther, 66 Touro street.

COTTAGE and TENEMENT to let on Narragansett avenue. Call at 29 Narragansett avenue.

TO LET—Upper tenement on Bradford avenue. Inquire of W. F. Adams, Clifton House.

EMPLOYMENT OFFICES.

Employment Office.
MRS. M. A. ROSS,
Successor to the late Mrs. Knutson.
641 Spring street, cor. Narragansett Avenue.
This business will be continued in the future on the same approved system and extensive scale as in the past.
First-class help can be found at this office.
Telephone 108.

Notice of Removal.

MRS. N. McMAHON begs to inform her patrons and friends that she has removed her Employment Bureau from 22 John street to 19 John street and that business will be carried on as heretofore in a prompt and satisfactory manner. Open during winter.
Telephone 945.

MRS. HODGSON,
INTELLIGENCE OFFICE,
Telephone 788.
56 Broadway. Opposite City Hall.

MASSAGE AND CHIROPODISTS.

DR. E. C. HOLLOWAY,
CHIROPODIST and ELECTROLYSIAN
Ingrowing Nails, Hair Moles, Warts removed (painless). Massage. Open evenings. Telephone 841-2.
Office 79 Spring.

Manicure. Chiropody
HELEN A. MURRAY,
13 Pope Street.
Scalp-Massage, Children's Hair Cutting
Tel. 755.

NEWPORT HOTELS.

F. H. WISWELL, PROPRIETOR.
NEW PERRY HOUSE.
Makes a specialty of Catering to Private Parties, Clubs, Sociables and Banquets.
Best of everything. Excellent service and moderate prices.

Cleveland House
27 Clarke Street.
Modern in every respect.
Rooms—Single, Double or en Suite.
All Home Cooking.
Table Board a Specialty.
People desiring nice, quiet, pleasant apartments, permanent or transient, Apply to Cornelius Moriarty, Prop.

UNITED STATES HOTEL
LATELY REFURNISHED AND UNDER NEW MANAGEMENT.
Open the Entire Year.
Reduced rates by the week or month.
W. PETERSEN, Prop.

R. C. BACHELLER

Carriage Repairing, Trimming Painting, Varnishing.
365 Thames Street.
Telephone 1241.

Newport Hospital.

On and after Monday, the 16th inst., the General Out-Patient Department, for the free treatment of patients unable to pay, will be opened daily except Sundays, from 11 to 12 o'clock under the care of the visiting physicians and surgeons.
This treatment is FREE, the only charge being a nominal one for simple prescriptions that can be put up at the Hospital.
July 12th, 1906.

M. BIESEL,
Embroideries, Stamped Goods
And all Materials, Yarns, Wool, Hand-Made, Knit and Crochet Goods, Toys, Dolls, Notions, Stamping, Plaiting and Pinking, Beads.
160 BELLEVUE AVENUE.

JELLIFFE AGAIN CROSS-EXAMINED.

(Continued from First Page.)

offer to introduce the 'buxom brunette' to James Clinch Smith, 'is what one would expect between gentlemen.'

"I said nothing about gentlemen," said Mr. Jerome, "we are not trying this defendant for not being a gentleman."

"How long, doctor," said Mr. Jerome, "do you think 'H. K. T.' had been insane prior to the tragedy."

"About two years and a half."

Dr. Jelliffe said that undoubtedly there had been rational intervals during the course of Thaw's mental sickness.

The physical examination of Thaw in the Tombs made by Drs. Wagner and Evans was gone over carefully. Then came the shooting. Dr. Jelliffe repeated previous replies to questions regarding Thaw's knowledge of what he was doing on the night of the homicide to the effect that in his opinion Thaw had an insane knowledge at the time.

"Doctor," said Mr. Jerome, "did you ever see an insane man at work in a shop?"

Witness said he had seen many insane men making rugs.

"Did they use their instruments in the usual way, and with a knowledge of their use?"

"I remember one man who as he passed the tool back and forth among the cords kept repeating: 'I'll kill him; I'll kill him; I'll kill him.'

"Did he know what he was doing?"

"I think so. But it is my opinion he also thought he was killing some one at the same time."

Mr. Jerome concluded his cross-examination, and Mr. Delmas began his re-direct examination.

Dr. Jelliffe repeated his statements of yesterday that he did not think Thaw knew the nature or quality of his act when he shot White.

"Doctor," said Mr. Delmas, "you have said you have not examined the defendant?"

"Yes."

"Why?"

Mr. Jerome objected and was sustained.

Just as the luncheon recess was ordered Mr. Delmas announced that his re-direct examination of the witness was concluded. Dr. Jelliffe was still on the stand awaiting re-cross-examination when Justice Fitzgerald ordered the recess.

ENTIRE CITY FLOODED.

Water Breaks Over the Levee at Marysville, Cal.

SACRAMENTO, Cal., March 19.—A telephone message from Marysville today says the water has broken over the levee and that the entire city is being flooded.

France Loses Her Greatest Scientist.

PARIS, March 19.—The newspapers here unite in recognizing that in the death yesterday of M. Berthelot, the celebrated chemist, who was foreign minister in the Borgeois cabinet, France lost perhaps her greatest scientist.

STEAMERS ARRIVED.

Boston, March 19, Bethania, from Hamburg.

New York, March 19, Statendam, from Rotterdam and Boulogne.

Boston, March 19, Sachem, from Liverpool.

MR. BURDEN'S TAX.

Claims to be a Citizen of New York, Yet He Voted and Was Candidate Here.

The appearance of Mr. I. Townsend Burden yesterday before the tax assessors developed a peculiar condition of affairs. Some years ago Mr. Burden was listed as a citizen of Newport, and when the assessors were seeking an increase of taxes he was assessed for $150,000 on personal property. Last year he appeared before the board, and as a non-resident made declaration of personal property—furnishings of his villa—to the amount of $15,000. He has also instituted suit against the [illegible] on the $150,000 assessment. Yesterday he made a sworn declaration to $14,000 worth of personal property, a shrinkage of $1,000.

He was questioned by the board in regard to his citizenship in Newport, and declared that while now a citizen of New York and assessed there he would like to be back in Newport. Chairman Friend asked him how it was, if he did not claim residence here, that he was a candidate for election to the Representative Council in December. He suggested that some friend must have attended to that for him. He could not account for his name being on the voting list.

City Clerk Stevens was interested in the state of affairs during the day and found that Mr. Burden exercised the rights of a voter and to went the polls. His nomination papers were loked up, and are said to be duely signed, the signature of acceptance being the same to all appearances as that upon the declaration which Mr. Burden handed to the board yesterday.

COLLARS TOO SMALL.

So the Customer Withhold Payment, and Was Locked In by His Chinese Laundryman.

There was excitement in front of the Read block on Thames street last evening about 5 o'clock. Officer Schneider was investigating what seemed to be a bomb explosion in the rear of the Opera House and Perry House, when a customer, a white man went into Wah Lee's for his laundry. When he received it he paid the Chinaman in charge 20 cents less than the price, and would pay no more. The Chinaman put an embargo on the laundry by locking the door, fastening himself and the customer in. Then a crowd gathered. The man was big enough to have kicked the door open, but he did not seem to mind what had happened. Finally Officer Schneider went inside, and then Officer Tobin came up, having heard there was a race war at the laundry. The crowd gathered, the small boy climbed up—and must have spoiled a good deal of paint—and people of all sorts gathered and "rubbered." Then the two officers and the customer came out and the war was over.

Any one who ever tried to button a 15 collar on a 16 shirt will sympathize with the customer in this case. It appears that he left some collars at the laundry a week ago, and after paying for the work discovered when he reached home that he had two 15 collars instead of two of size 17, which was what he wore. Those 15 collars were of absolutely no use to the customer, so he went back and leaving the small ones demanded a man's size. There was nothing in the collar return line, so he gave it up and bided his time. The next time he paid the Chinaman was the time, and he took out the price of the two 17 collars which were missing. Then the Chinaman got mad, while the customer remained cool. The police compromised by putting the customer out. The Chinaman did not receive the pay for those two collars, and has probably lost a customer.

AGAINST IRISH HOME RULE.

Unionist Campaign Begins by Conference of Leaders.

LONDON, March 19.—The Unionist campaign against the legislation which the government proposes to introduce after Easter, giving partial home rule to Ireland, was formally opened today. A strong deputation of residents of Ulster, including about 50 leading anti-home rulers, headed by the Duke of Abercorn and Lord Lansdowne, had a conference with A. L. Balfour, opposition leader, this afternoon, urging the necessity for an active propaganda to combat the government's Irish policy. Mr. Balfour declared himself authorized to pledge every member of the Unionist party to fight everything in the nature of home rule. He added that he believed the sentiment of the country had not varied on the subject since the defeat of the late Mr. Gladstone's home rule measures.

SITUATION AT PARKER MILLS.

Weaving Stopped Until Strikers Decide to Return at Former Wages.

WARREN, March 19.—The strike situation among the 185 weavers at the Parker mills here took a new turn today when the management of the mills announced that the weaving of cloth would be discontinued, until the strikers decided to come back to work at their former wages. The mill will continue to manufacture yarn however and as this commodity is in great demand now it is figured by the management that the profits of the mill will not be affected very much. The strikers, it is said are not losing hope by this unexpected move on the part of the management for they claim that the new venture will not prove profitable.

CHRONICLE OFFICE BURNED.

Newspaper Office in Augusta, Ga., Destroyed by Fire.

AUGUSTA, Ga., March 19.—At 3:35 this morning fire broke out in the building occupied by the Augusta Chronicle and the Western Union Telegraph Company. By 4 a. m. the building was completely destroyed, and the fire was spreading to adjacent buildings, among which is the Chelsea Hotel. The scene of the fire is on Broad street, between Jackson and McIntosh, and directly in front of the Confederate monument.

The fire started at 3:10 o'clock this morning. The office of the Augusta Chronicle was ruined, and the main office of the Western Union Telegraph Company and the Union City Ticket office were destroyed. Eight type-setting machines in the Chronicle office were ruined, and the presses of the paper are badly damaged. The losses are estimated at $75,000 to $100,000, with partial insurance. The fire started in the Chronicle business office, owned by Murphy & Billings, in the rear of the Chronicle building. The fire was under control at 8 o'clock. The Chronicle was able to print a four-page paper from the Herald office at 10 o'clock.

DEATH OF JAMES M. WRIGHT.

One of the Best Known Politicians in State of Rhode Island.

PROVIDENCE, March 19.—James M. Wright, one of the best known politicians in the state and ex-senator from the town of Foster, died today. He was 76 years old, and had been out of public life since 1901.

Ohio River Reaches Crest of Flood.

CINCINNATI, Ohio, March 19.—The Ohio river at this point stood at 66.1 feet all night, apparently having reached the crest of the flood.

Panama Canal—Erie Canal.

Machinery is digging the Panama Canal a thousand times quicker than the shovel dug the Erie.

Machinery produces the L. & M. Paint at 50 times less cost for labor, than if made by hand.

The L. & M. gives the best job in the world, because L. & M. Zinc hardens L. & M. White Lead and makes L. & M. Paint wear like iron for 10 to 15 years. It only requires 4 gallons of this celebrated paint and 3 gallons of Linseed Oil at 50c. per gallon, to paint a moderate sized house.

If any defect exists in L. & M. Paint, will repaint house for nothing.

Sold by R. R. Barker Newport.

Maxwell Automobiles.

I have the agency for Newport and county. If you intend purchasing an automobile consult me. Can give you the benefit of my long experience.

FOR SALE—ONE MODEL D CREST MOBILE, 1904.

Marlboro St. Automobile Exchange
GEO. W. SMITH.

Dainty
EASTER
Novelties,
Containing everything that is luscious and delicious in chocolate, nougat, sugar, gumpaste, silk and paper eggs and the largest variety of choice confectionery for which Koschny is famous far and wide, are now ready for your selection. Also Ice Cream and Ices, Cake and Pastry made fresh every day.
—AT—
S. KOSCHNY'S,
Manufacturing Confectioner.
232 Thames St.
Branch, 16 Broadway.
Telephone Connection.

A CONVENIENCE.

A checking account with a bank is a great convenience; not only to the business and professional man, but to the farmer as well. More people would keep such accounts if they knew just how to go about it. We gladly assist those who need help in getting started.

NATIONAL EXCHANGE BANK,
38 Washington Square.

WE OFFER
NEW YORK, NEW HAVEN & HARTFORD R.R. CO.
5 per cent, 4 Year Notes Dated Jan. 9, 1907.
NEW YORK, NEW HAVEN & HARTFORD R.R. CO.
5 per cent, 5 Year Notes Dated Jan. 9, 1907.
NEW YORK CENTRAL & HUDSON RIVER R. R. CO.
5 per cent, 3 Year Notes Dated Feb. 1, 1907.
LAKE SHORE & MICHIGAN SOUTHERN RY. CO.
5 per cent, 3 Year Notes Dated Feb. 1, 1907.
MICHIGAN CENTRAL RAILROAD COMPANY.
5 per cent, 3 Year Notes Dated Feb. 1, 1907.
INTERBOROUGH RAPID TRANSIT COMPANY.
5 per cent, 3 Year Notes Dated Mar. 1, 1907.
PENNSYLVANIA RAILROAD COMPANY.
5 per cent, 3 Year Notes Dated Mar. 15, 1907.
At prices to net from 4:55 to 6:10 p. c.
HORNBLOWER & WEEKS,
28 Bellevue Avenue, Newport.
GEORGE F. COZZENS, Mgr.
NEW YORK. BOSTON CHICAGO.

HALL & LYON CO.
Of New England,
APOTHECARIES,
With Shops Almost Everywhere.

We Sell
PATENT MEDICINES
AT
CUT PRICES.
Space will not permit us to quote our prices here, but you will always find them the lowest and that we save you from
25 per cent to 33 per cent on all
DRUG STORE GOODS.
RUBBER GOODS and
SICK ROOM SUPPLIES.
HERE ALSO.
We save you from
25 per cent to 33 per cent.
Besides our guarantee that all goods are fresh and of the best quality and if not entirely satisfactory we will return your money.

FOUNTAIN SYRINGES,	77c. to $2.25	SANITARY NAPKINS,	25c., 30c. half dozen.
BULB SYRINGES,	50c. to $1.75	RUBBER SHEETING,	60c., $1.00, $1.25
INFANTS' SYRINGES,	25c.	WATER BOTTLES,	69c. to $1.49
"SPRAY" SYRINGES,	$1.25 to $2.62	FACE BOTTLES,	45c. to 67c.
NASAL SYRINGES,	25c.	ICE BAGS,	25c. up.
EAR SYRINGES,	25c.	MEDICINE GLASSES,	10c. up.
BED PANS, all styles and kinds,	75c. up.	ANTISEPTIC GAUZE, dry, 1 yard, 10c.; 5 yards,	35c.
URINALS, glass and rubber,	50c. to $2.00	ANTISEPTIC BANDAGES, cotton and gauze,	5c. up.
DOUCHE PANS,	$1.25 to $3.25	ELASTIC STOCKINGS,	$1.50 up.
SPRAYS AND ATOMIZERS, all kinds,	25c. up.	FINGER COTS,	5c.
DRINKING TUBES,	10c.	MEDICINE DROPPERS,	5c.
AIR CUSHIONS,	$1.42 up.	MUSTARD PLASTERS,	17c. to 25c.

Long Fibre
Absorbent Cotton,
25c. lb.
212 Thames Street.

BASED ON QUALITY. SOLD ALL OVER
CAPT. COTTON, 10¢
H. WEINER & SON CO., MAKERS, NEWPORT, R.I.

Have Your MOTOR CYCLE or BICYCLE Repaired
And refinished now. FREE STORAGE for the winter on all repair jobs. Send us a postal or call us up by telephone and we will call for work and give estimates.
Telephone. CHASE'S MOTOR CYCLE GARAGE. 115 Bellevue Av

THE FIRST BANK.
The FIRST STATE BANK in Newport was the Bank of Rhode Island incorporated 1795.
The FIRST NATIONAL BANK in Newport was the First National Bank of Newport chartered 1865.
The FIRST TRUST COMPANY in Newport was chartered 1901. It has succeeded to the business of the two banks named above, and is still in point of size, strength and character
The First Bank.
THE NEWPORT TRUST COMPANY
303 Thames Street.

BANKING BY MAIL.
We make it easy for our out-of-town depositors to open accounts and transact business by mail.
Deposits sent by mail may be in the form of money orders or checks, and they are acknowledged the day they are received.
It is not necessary to send the pass-book with deposits, or to be balanced, as, on request, statements are mailed showing the balance on the last day of each month, and the cancelled checks are returned at the same time.
This system is a great convenience to those who come to Newport infrequently.
Write for further information.
AQUIDNECK NATIONAL BANK.
NEWPORT, R. I.

FINANCIAL.

The New Jersey Mineral Co.
Newark, N. J., Feb. 28, 1907.
Mr. George A. Pritchard,
Dear Sir:
We have just closed a sale with S. B. & Co. so you will not have to write them again.
The development is progressing finely, and is well under way.
The stock is selling good, and we are going to make an enormous success.
Yours very truly
Arthur L. Richards,
President.
If you have a little money to invest, don't lose an opportunity to get some of this stock at $12.50 a share which is 50 cents on the dollar of par.
GEORGE A. PRITCHARD, Agent.

BROWN BROTHERS & CO.,
New York.
BANKERS.
BROWN, SHIPLEY & CO.,
London.

J. J. Quinlan & Co.,
OF BOSTON.
Newport Branch, Rooms 1 and 2, Kinsley Building, over Aquidneck Bank.
STOCKS,
GRAIN
—AND—
COTTON.
Moderate Margins. No Interest Charges. Prompt Service. Private room for ladies.
Telephone 79.

Ice Cream and Ices,
Fresh-Made Candies, Chocolates and Bon Bons.
Cakes Plain and Fancy.
For Customers Where Quality Counts.
HERMANN D. FRASCH,
Telephone 987.

W. F. Spingler,
Bellevue Avenue.
Furniture Re-covered,
Mattresses Made Over.

FINANCIAL.

NEW YORK, March 19, Wall Street—The stock market opened weak, with Amalgamated Copper 93¾, American Smelting 123½, Anaconda 62½, Atchison 91½, Baltimore & Ohio 99¾, Brooklyn Transit 53½, Canadian 171½, Colorado Fuel & Iron 36, Erie 23½, Great Northern preferred 143, Louisville 118½, Missouri Pacific 72, Missouri, Kansas & Texas 37, New York Central 118, Northern Pacific 126½, Ontario & Western 38½, Pennsylvania 122¾, Reading 104¾, Rock Island 21½, Sugar 122, St. Paul 134½, Southern Pacific 81, Union Pacific 137, United States Steel 37⅞, United States Steel preferred 100⅛.

11—Heavy liquidation was resumed and prices crumbled away, with special stocks showing demoralization. Reading, Union Pacific, St. Paul, the Hill stocks and Amalgamated Copper broke in a precipitate fashion, and the entire market became sensationally weak. Union Pacific dropped 7¾, Great Northern preferred and Smelting 5½, Reading 5⅝, St. Paul 5, Northern Pacific 4½, Amalgamated Copper 4, Anaconda 3⅜, Atlantic Coast Line 3¼ and Delaware & Hudson 3. The decline generally ran between 1 and 2 points. There were signs of a check to the decline by 11 o'clock.

Noon—Money on call easy at 4 per cent; prime mercantile paper 6 @ 6½ per cent. The pressure of liquidation spent its force and there were rebounds and feverish fluctuations. Recoveries ran in Union Pacific to 3, Reading 2¾, Amalgamated Copper 2½ and the most active stocks 1 to 2. Belated declines were Delaware & Hudson 7¾, Chicago & Eastern Illinois preferred and the United Railway Investment stocks 5, General Electric 4½, United States Reduction 4, Republic Steel preferred 3¾ and Baltimore & Ohio Norfolk & Western Northwestern, Illinois Central, Brooklyn Transit and National Lead 3. Bonds were weak.

[Furnished by J. J. Quinlan & Co., 290 Thames Street.]

New York, March 19, 1907.

	Closing.
Am Car F Com	37⅛
Am Sugar Com	121⅞
Am Coton Oil	30⅝
Am Loco Com	64½
Am Smelting Com	123
Amalgamatde	92
Anaconda	62½
Atchison Com	91⅜
Baltimore & Ohio Com	98⅞
Brooklyn Rapid Transit	53⅞
Canadian Pac	171
Ches & Ohio	41⅜
Col. Southern	27⅞
Col. Southern 1st	61
Col. Southern 2d	49⅞
Col. Fuel & I.	35
Chi. Gt. West	14
Chi. Mil. & St. P.	153⅞
Chi. R. I. & Pac.	21½
Con. Gas	118
Den. R. G.	29⅝
Del. & Hudson	179
Erie Com	23½
Erie 1st	64½
Erie 2d	46½
Ill. Cen.	142
Int. Paper	14⅝
Louis. & Nash.	118⅝
Manhattan	134
Mex. Cen.	21½
Missouri Pac.	71½
Mo. K. T. Com.	36⅞
Mo. K. & T. Pfd.	64½
Nat. Lead Com.	58
N. Y. Central	118
N. J. Central	108
Norf. & Westn.	77
Ont & Westn	38½
Pacific Mail	26
Pnsna R R	122¾
Peo Gas (Chgo	88⅝
Reading Com	103½
Rep I & S Com	26½
Rep I & S Pfd	85½
Southern Ry Com	22⅞
Southern Ry Pfd	74
Texas Pacific	28
Union Pacific Com.	134½
U. S. Rubber Com.	47
U. S. Rubber Pfd.	109½
U. S. Steel Com.	37⅛
U. S. Steel Pfd.	99⅝
Wabash Com.	14¼
Wabash Pfd.	26½
Wis. Cen. Com.	17⅝
Wis. Cen. Pfd.	39½
Western Union	81½

CHAMPION'S LINE.
Naphtha Launches, Sail and Rowboats.
The new launch Twentieth Century, now in commission, is a handsome and speedy boat and is to let by hour, day or week.
Telephone 271-2.

Sixty Years

In the refrigerator business is the record of the EDDY REFRIGERATOR. The result is the best refrigerator on the market today. EDDY REFRIGERATORS are not made of hard wood but of selected white pine. Repeated tests have shown that white pine is the best wood to retain the cold and that it will not warp. HARD WOOD WILL WARP.

EDDY REFRIGERATORS

Are not lined with porcelain, hence there is nothing about them to break or crack and retain odors. A full line of these famous refrigerators may be seen at

W. K. COVELL'S,

SOLE AGENT. 163 Thames Street.

PROMPTNESS,

First-class work and reasonable prices have caused our repair department to grow steadily from year to year. We do all kinds of watch, clock and jewelry repairing, engraving, lapidary and shell work.

HERRMANN,

Watchmaker and Silversmith,

204 THAMES STREET,

Newport, R. I.

Abram Almy Co.,

COAL

—AND—

WOOD.

173 THAMES STREET.

TEL. 957.

PIQUANT and APPETIZING

SAUCES.

Mason's A 1, pint size,	.35
Mason's A 1, ½ pint size,	.20
Harvey's Lazenby's Sauce,	.32
Essence of Anchovies,	.32
Walnut Catsup,	.29
India Soy,	.20
China Soy,	.20

Jas. H. Drury & Co.,

243 & 245 Thames Street.

King Tangerines,

BEET TOPS, DANDELIONS.

Car of Navel Oranges, Assorted Sizes.

BURLINGAME & CARRY

For Sale Cheap,

Second-Hand

Governness Cart.

WETHERELL,

Carriage Builder,

7 Sherman Street.

HOWARD,

Painting Contractor.

Best Work in Every Branch of the Business.

OFFICE, 31 EVERETT STREET

BARNEY'S MUSIC STORE,

154 THAMES STREET,

Authorized dealers in Newport for the Steinway Pianos, offer Steinway's Latest Triumph,

The Verdegrand.

In Ebony at $500.
In mahogany at $550.

Time Payment Accepted.

We have the prettiest line of

Easter Novelties

To be found in the city, and a large assortment of new

CANDIES.

Strictly Fresh Eggs at Lowest Market Prices.

F. P. GARRETTSON & CO.,

18 & 20 Washington Square.

"GORDON"

The Barge "Gordon" has finished discharging for us a nice cargo of "LORBERRY," "RED ASH," STOVE and CHESTNUT Coal, deep red ashes and very free burning Coal, nothing better for kitchen stoves.

Also some very good "Lehigh Egg" Coal for furnaces and heaters.

All other Coals in stock, fresh mined and fit for use during the month of March.

Send orders to office or telephone the

PERRY BROS. COAL CO.

NOT TO GO TO QUONSET.

Annual Encampment to Give Place to Service Duty.

State Troops Will be Sent to Forts and Cavalry and Machine Gun Battery on Road Tour.

The state troops will not go to Quonset Point for the annual encampment this year. Instead, the infantry will be sent to Forts Adams, Greble and Mansfield, the artillery will be detailed to Fort Greble, while the cavalry and machine gun battery will be sent out on a road tour of duty, to rough it as if in actual service.

This is the decision which has been arrived at by Adjutant General Sackett, with the official sanction of Governor Higgins, and in conformity with a communication which Governor Higgins received from Assistant Secretary of War Robert Shaw Oliver, requesting the co-operation of the governor with the War Department in perfecting the National Guard of this district as an auxiliary of the regulars of the coast artillery service.

The communication was received by Governor Higgins last week and by him was sent to General Sackett. It was suggested by Secretary Oliver that certain of the infantry companies be sent to receive instructions from the regulars of the coast artillery service, and that the others be detailed as supports of that branch of the service. The supporting arm of the service is stationed back of the forts, to repel attacks of small invading forces, and is not, Secretary Oliver asserts, to be confounded with the coast-guard service, the duty of which is to repel large forces disembarking from transports.

Inasmuch as the duty suggested for the state troops is from one week to 10 days, it appeared on the face of the communication that the government intended to make the service obligatory, in which event there would be conflict with the annual encampment of the troops at Quonset Point. Considerable difficulty has been experienced in getting some of the enlisted men into camp, because of the unwillingness of their employers to allow them to leave off work for so long a period as one week, and the thought of requiring double duty of the enlisted men was appalling to some of those in authority.

Governor Higgins referred the communication from Secretary Oliver to Adjutant General Sackett. He expressed the hope that the costly camp at Quonset would not have to be abandoned even temporarily. General Sackett said yesterday that the state camp ground will be kept at its present high condition of perfection as it will be used on alternate years so long as the War Department maintains the detail which Secretary Oliver had asked for. He will not, he said, send any of the troops to Quonset this year. Instead, he will order all the infantry to do duty at Forts Adams, Greble and Mansfield, the latter being at New London. There were just enough infantry companies, he said, to meet the detail suggested by Secretary Oliver.

The artillery will be dispatched to Fort Greble that the men may get practice with their new and heavy guns in firing at sea targets. The mounted branches, cavalry and machine gun battery, will be detailed to road duty in the Seituates and the hill country beyond, with instructions to set up camp wherever night found them, and to halt for dinner by the road side, in the fields or woods, as chance might overtake them. This kind of duty will, General Sackett said, do the men more good than three times as long a detail in an established camp. This will leave the hospital and signal corps with no duty to perform and that those branches might get desired experience, they, too, will be sent to the three forts.

General Sackett, in commenting upon the new experience the state troops were to have, said that nothing could be more desirable or bring better results. The enlisted men in the regular service will by example show those of the state brigade the good results of discipline, and under the command of experienced regular officers the brigade ought to pick up to a considerable extent. The details referred to will include the field and staff officers who will go to the forts to receive instruction from regular officers of their respective grades. The non-commissioned officers will go with their regular companies.

INDOOR LAWN TENNIS TOURNAMENTS.

Mrs. Barger-Wallach has arranged for a series of indoor lawn tennis competitions, to be held in the St. Nicholas Rink in New York, similar to those held in the spring of 1905. Mrs. Wallach has made more elaborate plans than those which ushered in her initial attempt. The playing surface will be entirely covered with dark green canvas and the backstops will be of the same color, so that it will be easy to see the ball. She has obtained expert advice as to the preparing of the court covering so that the action of the ball will be practically the same as upon a grass surface. This was done so that some early practice might be gained indoors by the players who will compose the international team. With this end in view there is the probability that a full week will be devoted to singles and doubles with such noted to singles and doubles with such high ranking men as William J. Clothier, Holcombe Ward, William A. Larned, Karl H. Behr, Malcolm D. Whitman and Raymond D. Little, Beals C. Wright, Behr and Little have been named for the American team this year.

It is planned to begin the series of tournaments April 8. The following four weeks and possibly five will then see one series of tournaments follow another. The inter-city woman's championship singles and doubles will, next to the matches for men, be a feature of the meetings. It was this event which Miss Marion Founo and Miss Eleanor Sears, two Boston girls, won two years ago.

The Virginia, with Captain Schroeder in command, will leave the New York navy yard this week. The Virginia has been at the yard for more than three weeks. It was laid up for repairs to the propeller, which was damaged by an unknown ship at Norfolk.

DEATH OF ADMIRAL TILLEY.

Had a Long and Honorable Naval Career and Was the First Commander of Gunboat Newport.

Rear Admiral Benjamin F. Tilley, U. S. N., commandant of the League Island navy yard, died of pneumonia last evening after an illness of a few days. He had been promoted to rear admiral only a few weeks and was appointed to his last duty two weeks before that time. He leaves a widow, a son and two daughters, the son being a midshipman in the navy, a member of the second class at the Naval Academy.

Benjamin F. Tilley was born in Bristol, R. I., March 29, 1848, and entered the Naval Academy from this state September 22, 1863, graduating at the head of the class of 1867. He was promoted to ensign in 1868, to master in 1870, commissioned a lieutenant in 1871, promoted to lieutenant commander in 1887, commander in 1896, captain in 1901 and rear admiral February 24 last, on the retirement of Rear Admiral Joseph E. Craig. During his early naval career he served

THE LATE ADMIRAL TILLEY.

on the Franklin, Frolic, Lancaster, Pensacola, New Hampshire, Hartford, Powhattan, Standish and San Francisco; twice at the Naval Academy and once on ordnance duty at the Washington navy yard.

He was the first commander of gunboat Newport, which was placed in commission October 5, 1897, was in command of that vessel when it came to Newport to receive from the city of Newport its silver service, and served on that vessel during the Spanish-American war. His next duty was in command of the Abarenda, on which he went to Pago Pago in Samoa and built the coaling station there. He was first commander of that station and the first governor under American control of the Island of Tutuila, Samoa.

Returning from that duty in 1902, he was captain of the yard at the Mare Island navy yard, San Francisco, and was in June, 1905, appointed to the command of battleship Iowa attached to the Atlantic squadron. In that capacity he twice visited Newport, and during his visit last summer was entertained by the citizens of Bristol, particularly by the members of Bubbitt Post, Grand Army of the Republic, of which he had been made an honorary member. Having served his two years on sea duty he was appointed, in February last, commandant of the League Island navy yard, and assumed that duty two weeks before he was advanced to the grade of rear admiral.

Rear Admiral Tilley came of Newport stock, having been a great-grandson of Deacon William Tilley, who was the progenitor of all the Newport Tilleys. He was a son of Benjamin Tilley of Bristol and a grandson of Benjamin Tilley, who was born in Newport and left when a young man to make his home in Bristol. He was a first cousin of Edwin H. Tilley and Mrs. William S. Brownell of this city. He leaves two brothers, Rev. William J. Tilley of Harrison, N. J., and Henry H. Tilley of Providence, and two sisters, Mrs. Susan Warner of Providence and Mrs. Kate Allen of Flushing, Long Island.

CAPTAIN MERRELL PROMOTED.

The death of Rear Admiral Benjamin F. Tilley will promote Captain John Porter Merrell, president of the Naval War College and commandant of the Second Naval District, to rear admiral and Newport will again become a flag station. Captain Merrell will hoist his flag at Coasters' Harbor Island as soon as he receives his commission. The Newport station has been without an admiral's flag since the departure of Rear Admiral Thomas a few weeks ago to assume command of the second division of the first squadron of the Atlantic fleet, under Rear Admiral Robley D. Evans.

Captain Merrell is a graduate of the Naval Academy in 1867, in the same class and next in rank to Rear Admiral Tilley. Others in the class were Captains Eugene H. C. Leutze, Uriel Sebree, Albert R. Couden, Edwin C. Pendleton and William Swift. Captain Merrell would have been promoted to rear admiral in the ordinary course of events on the retirement of Rear Admiral George Reiter, July 6.

THE SPRING SPECIAL BILLBOARD

The spring special of The Billboard has made its appearance and comprises 150 pages, filled with information regarding the amusement world—circuses, amusement parks and expositions, theatre and vaudeville, moving pictures, skating rinks and street carnivals. There are many features described in picture and print, but a double-page grouping of successful circus proprietors causes one to open his eyes, as their number seem to be legion. An illustrated article on the making of moving pictures gives a clear conception of the process of manufacture of these modern means of amusement. As a directory of the entertaining world the number is complete.

NAVAL NOTES.

Rear Admiral Caspar F. Goodrich, now on duty with the general board, will become commandant of the New York navy yard June 1, succeeding Rear Admiral J. B. Coghlan, who was recently retired but continued on duty at New York. Rear Admiral Goodrich's last sea command was that of commander-in-chief of the Pacific squadron.

Work on battleship Louisiana at the New York navy yard has been completed and the vessel is now off for Southern waters. The Louisiana has been at the navy yard since January undergoing completion. When the vessel left the ways at Newport News last June, neither the turrets nor batteries of the ship were ready for use. When the vessel made its memorable trip to Panama with President Roosevelt, it was in no condition to use its guns, and was fit for no other purpose than for cruising.

The Navy Department has selected the protected cruisers Denver and Cleveland and the armored cruiser St. Louis of the Atlantic fleet, to represent the United States at the Fulton celebration at Bordeaux, France, beginning June 1. After leaving Bordeaux the Denver and the Cleveland will proceed to the coast of China and join the Asiatic fleet.

THE ISLAND CEMETERY.

Election of Corporation Officers and Annual Reports.

Grounds and Property in Excellent Condition and Treasurer's Statement Shows Good Balance.

The annual meeting of the Corporation of the Island Cemetery was held Monday evening in the old senate chamber in the State House. There was a quorum present and all business was transacted, and there was considerable talk in regard to the work of the corporation. President R. S. Franklin presided.

After the reading of the minutes which showed that there was no quorum last year, Treasurer Henry C. Stevens read the annual financial report, which is as follows:

Receipts.

Balance March 19, 1906,	$2,411.29
Sale of lots, $3,206.	
Less one half for perpetual care of cemetery,	1,600.50
Labor and material,	7,790.57
	$11,802.36

Disbursements.

Annual meeting,	$ 9.96
Salaries,	2,800.00
Postage,	15.00
Labor and material,	6,727.20
Water,	72.31
Balance,	2,177.89
	$11,802.36

For the trustees President Franklin presented the following report:

That as there is but little difference in the work from year to year the annual reports must of necessity be of a similar character, and therefore we have not prepared any particular one for this meeting.

The report of the superintendent to the trustees gives the necessary information relative to the condition of the buildings, care of the grounds and other matters of interest and we present it as part of this annual report.

The accounts of the secretary and treasurer show the financial condition of the corporation, the amounts of the various funds and receipts from all sources and the expenditures for labor, materials and incidentals.

The superintendent under the direction of the committee on grounds, has faithfully performed his duties and the present good condition of the grounds and property of the corporation is due in a great degree to his efficiency and good judgment.

Respectfully,
Robert S. Franklin, President.

Accompanying this and made a part of the report was the report of Superintendent McMahon, which is as follows:

March 18, 1907.

To the Trustees of the Island Cemetery Corporation:

Gentlemen—I herewith hand you my report for the year ending this day. I can but repeat what I have said in former reports that the general care of the cemetery is practically the same from year to year, but the amount of labor is constantly increasing.

Lot owners are becoming more interested in its appearance and desire to make it more attractive. During the summer season we have many visitors from other parts of the country who speak of it in a very complimentary manner.

The subject of perpetual care of lots is receiving more careful consideration and new lots are being taken. These matters will be dealt with more fully by the treasurer.

During the past year we have suffered more from washouts in the avenues than for many years causing great damage to several of the avenues. These have been put in good order and are now in better condition than before. All the avenues have been covered with gravel, which not only adds to the general improvement of the cemetery but greatly to its appearance; nothing has given so much general satisfaction to the lot owners, and at the same time added greatly to the perfection of the avenues. The catch basins have been kept clean and the drains all appear to be in good working order. Much extra work has been done in the way of re-grading and seeding lots. Quite a number of perpetual care lots have been treated in this manner. But two brick vaults have been built this year, showing a strong tendency to adopt the proper method of burial in the open grave which is the proper thing to do. But 91 bodies were brought to the Island cemetery for interment.

The receiving tomb has been quite generally used during the past two months, there being at one time 13 bodies within its walls proving the great convenience of a receiving tomb.

There are several matters that will require the attention of the committee on grounds. The receiving tomb has been affected by the frost and will need early attention. The entrance to the chapel basement has been affected by the severe frost. The present method of heating is not satisfactory. It is impossible to get over 50 degrees heat with three days' firing.

I have also suggested to the committee on grounds several changes that might be made in the lay-out of the grounds to provide for more small lots, which would encourage purchasers who do not require and cannot afford to purchase a full lot.

Thanking you for the hearty support you have given me, and the many courtesies I have received from your board during the past 23 years,

I Remain Very Respectfully Yours,
Andrew K. McMahon,
Superintendent.

Superintendent McMahon explained that the vault was built of heavy granite blocks, with light sandstone and jet trimmings, set on edge. The trimmings had been forced out by the frost and needed attention, but the cost would not be great. The vault itself is in good order. The brick wall at the entrance to the basement of the Belmont Memorial chapel was affected by the frost of the winter, but a few days' work would put it in order. He explained at some length about the difficulties of heating the chapel in cold weather, and plans that had been suggested for remedying the matter. He had talked with Mr. Belmont about the lack of heat and Mr. Belmont said he would consider it. He thought that Mr. Belmont would like to arrange for whatever changes were deemed necessary.

Treasurer Stevens stated that last year $4,050 had been added to the fund for perpetual care, which now amounts to about $75,000.

The retiring trustees, Henry C. Stevens, Grant P. Taylor and Albert K. Sherman were re-elected for three years.

There was some talk on the part of those present about the cost of perpetual care and what it meant. It was explained that the corporation now accepted $200, the interest of which would care for the lot. In some cases larger sums were left for particular purposes, providing flowers, care of the monuments, etc. It was the purpose of the corporation to care for monuments out of the interest of the bequests. Often when a stone needed care and there was not enough to the credit of the lot the stone was fixed and charged to interest to be received in future years. An account is kept with each lot cared for under the perpetual care clause, and the interest of the funds is used only for the care of these lots.

After the discussion the meeting adjourned.

THE NEW BABY PATHFINDER.

The Baby Pathfinder comes out in a somewhat new form, though without sacrificing its former convenient pocket size, which makes it popular with travelers. By the new arrangement it is possible to put in the distances between stations in all lines in New England, a great convenience to those who use mileage books, while a number of other minor changes have improved the already efficient little guide.

STRIKE AT PARKER MILLS.

Mass Meeting of 185 Weavers Held on Lawn in Front of Mill Today.

WARREN, March 18.—The strike of 185 weavers at the Parker mills here was formally declared today when the strikers held an open air mass meeting on the lawn in front of the mill houses, early tow dozen employes of the mill have also been thrown out of work by the strike and if it is not settled soon about 400 more will be out of employment. The weavers demand an increase of four per cent. per cut. A special committee was appointed at today's meeting to conduct the strike but everything is very orderly about the town.

MILLINERY.

Announcement!

The Bon Ton Millinery announce their

SPRING MILLINERY OPENING

—FOR—

Thursday, Friday and Saturday, March 21, 22, 23.

Bon Ton Millinery,

233 Thames Street.

PHONE 627

A Grand Line of

NEW SPRING MILLINERY

—AT—

SCHREIER'S,

143 THAMES STREET.

The Popular Millinery Store.

Phone 1133.

CASTLE HATS.

Distinguished for quality and design.

M. E. Tobin,

46 and 48 Washington Square.

Phone 1122

The Bijou,

391 Thames Street.

Just received a new line of

Ladies' Gingham Shirt Waists,

In dark blues, browns and black and white stripes.

50c. each.

Tel. 1103.

CANNEL COAL

NO. 2 CHESTNUT.

Heirs of George Bowen,

Telephone 915.

BOWEN'S WHARF.

SAWED WOOD.

KINDLING WOOD.

WHITE ASH COAL. RED ASH COAL.

FRESH COD,

Haddock, Halibut and Smelts.
Oysters Clams, Scallops.
The only Genuine Finnan Haddie.

ASH FISH MARKET.

SHINGLES.

Extras $4.10 cash per 1,000
clears, $3.55 cash, per 1,000.

DRY KINDLING 4 barrels delivered $1

MILL WORK OF EVERY KIND:

Windows and Frames, Doors, Mouldings, Turning, Sawing, Spruce Timber, Hard Pine Flooring. All kinds sheathing, Asphalt, Ready Roofing $3.00 for 100 sq. ft.

WE SELL Paints of all kinds Paper Burlaps, and cover cracked ceilings in neat designs. We do painting and decorating.

69 MILL STREET.

AUCTION SALES.

By Thos. Burlingham, Auctioneer.

AQUIDNECK HALL.

Thursday, March 21, at 10 A. M.

From Storage Ware House. Large lot of First-Class Furniture.

On Thursday, March 21.
On Thursday, March 28.
On Thursday, April 4.

Large Sale of Household Furniture of All Kinds.

Inspection on Wednesday of each week.

Horses at Auction

Waterman's Sale Stable, 369 Fountain Street, Providence, R. I.

Wednesday, March 20,

AT 10.30 O'CLOCK.

75 Head for this Sale. Two carloads of green ones, all sizes from 1,000 lbs. up. Second-hand horses that will sell from $25 to $175.

We have the best place in New England to show them, carry a large stock, have hundreds of horses in use in this vicinity to testify to the quality we handle and the satisfaction we give our customers.

A. S. WATERMAN & CO.,
FRED. W. GREENE, Auct'r.

HORSES At Auction,

67 PINE STREET,
PROVIDENCE, R. I.,

Thursday, March 21,

10.30 A. M.

Mr. Kennedy will arrive Wednesday with 28 head from Ohio, consisting of good shape, low down blocks, in single and matched pairs, weights from 1,000 to 1,600 lbs. each. Adapted for all general business purposes. We shall sell each and every horse to the highest bidder.

No reserve or limit on them.

All horses warranted as represented.

Our horses are of the best quality.

Remember the day and date. You can save money by buying here.

Private sale and exchange daily.

THE PIERCE & KENNEDY CO.
Tel 369-4 Union, S. A. Pierce, Auc.

Boats, Seine, Etc., at Auction.

Friday, March 22,

AT 11 O'CLOCK A. M.,

At residence of the late Philip Peckham, Aquidneck avenue, Middletown, R. I., will be sold all the Seine, Twine, Rope, Boats and Fishing Apparatus, (formerly in use by Peckham Brothers) also the Anchors and Building located on Second Beach. (buyers should visit the beach and view the Anchors and Building previous to Sale, as they will be sold at residence) also one Horse, Wagon and Harness.

By order of LIDA PECKHAM,
Adm'x.

J. A. TABER,
FRED W. GREENE,
Auct'r.

If stormy next fair week day.

AUCTION SALE.

I will sell for Isaac Gray, at Public Auction, on the farm of the late Freeborn Albro, on Braman lane, Portsmouth,

Tuesday, March 26th, 1907, at 11 A. M.

7 good Cows (1 of them with calf by side) "New Milch," most of them young, 175 Hens and Pullets, about 12 tons first-quality Coarse Hay (a good chance for Newport stable men to fill their stables), about 150 baskets Common Cob (extra, good for seed, "small cup"), a few bushels Barley, small quantity Straw, 1 Mowing Machine, 1 Disk Harrow as good as new, 1 Corn Sheller, 1 Grindstone, 1 Sulky Cultivator and seed sower combined, 1 Corn and Potato Planter combined, 3 Plows Cultivators, Square Harrow and other small Tools, lot of Burrell's Canvas.

Consignments solicited.

ISAAC CHASE, Auct'r.

Terms Cash.

Take Electric cars to Braman lane, from that point ½ mile to place of sale. If stormy sale will take place next fair day.

AUCTION.

COWS, CARRIAGES, HARNESS AND HOUSEHOLD FURNITURE.

Located on Christopher Manchester's Place, Portsmouth, R. I.

WEDNESDAY, MARCH 20, 1907.

I will sell a number of good Cows, (No. 1 is a springer due soon; No. 2, dry; No. 3, giving milk; No. 4, a thoroughbred Devon with large calf, great cream cow; No. 5, springer and appears like a great milker; No. 6, three-year-old and very handsome; No. 7, two-year-old and springing). Others will probably be entered before the sale.

At same time and place I will sell Carriages, Harnesses and a quantity of Good Household Furniture.

Newport and Providence cars pass the door.

If stormy, sale will take place next fair day.

Consignments solicited.

J. T. GARDNER, Auctioneer.

GEM

Incandescent Lamp Units

Are the most economical for store and shop lighting. They will give twice the useful light of an ordinary incandescent lamp with the same consumption of current. This is due to the design of the Holophane Pagoda shades, which are designated to be used with this Special Lamp, and to the lamp itself, the lamp consuming but 2.5 watts per candle power.

We will be pleased to furnish GEM UNITS on trial to all customers.

The complete unit is inexpensive in cost and operation.

ILLUMINATING DEPARTMENT.

OLD COLONY STREET RAILWAYCO

449-455 Thames St.

Telephone 28-

C. A. Hilcken,

BOOKBINDER,

202 Thames Street,

NEWPORT, R. I.

No connection with any other establishment. Telephone 1721.

NEW BOOKS.

Madame De Troymes,
By Edith Wharton.

The Peter Pan Alphabet,
By Oliver Hereford.

Hilma,
By W. T. Eldredge.

Mr. Barnes-American,
By Archibald Gunter.

As Ye Have Sown,
By Adolph Wyllarde.

The Whirlwind,
By Eden Phillpotts.

ALSO A VERY FINE LOT OF THOSE WATER COLORS.

SIMON HART,

202 THAMES STREET.

Telephone 304.

Easter Cards

—AND—

NOVELTIES.

CARR'S,

DAILY NEWS BUILDING.

The LAPPIN Store.

Easter Gloves.

SUITS.

NEVER in this store's existence has it shown a larger or more comprehensive spring line of Suits, Gloves, Waists, etc., than it puts before you for this, the opening of the Easter Season of 1907.

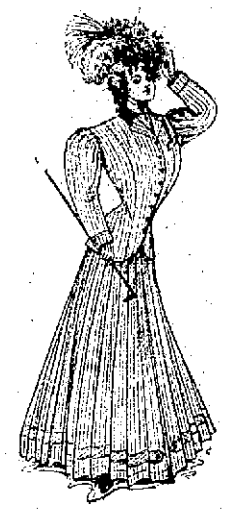

TAKE this English Cutaway Coat Suit for instance; it's one of the smartest tailored models of the season. We also are showing numerous styles of Etons, pony, three-quarter long Tailored Coats, etc. There is a certain distinction marked with each model that spells The Lappin Store individuality, style.

CLOTHS o mohairs, Voiles, Shelmas, Broadcloths, Panamas, etc. These goods have style, they work out splendidly in the garments. Fashion approves this Spring. Prices from $12.98 to $37.50.

GLOVES.

The most desirable are Glace, Mousquetaire, in 8, 10, 12, 16, 18 and 20-button lengths; two-clasp Kid Gloves in all grades; long and short Silk and Lisle Gloves in black, white and fancy colors. All are ready for your approval.

We call particular attention to our 16-button Lisle Gloves sold everywhere at $1; ½ price here, or 50c. a pair.

L. W. Coudray.